



Provisional Qualifying Times - P5

750 Trophy

Pl	No	Cl	Name	Car	Laps	Time on Lap	Behind	MPH
1	18	TC	Linden BRAND	JB	18	49.62	18	72.55
2	20	TC	Paul MASON	Hague	18	49.83	14	72.25
3	4	TC	David BRAND	Rawson	17	51.85	17	69.43
4	22	TI	Erle MINHINNICK	Apal Formula Vee	17	52.53	13	68.53
5	73	TC	Nic GRELE	Jeffrey Mk1	16	53.43	16	67.38
6	1	TC	Don RAWSON	Rawson Climax	16	53.62	15	67.14
7	2	TI	Roger WINDLEY	Time 3B	12	54.51	10	66.04
8	42	TI	Simon WINDLEY	Historic Vee	16	56.10	15	64.17
9	72	TC	Paul GRELE	Grayford Special	15	56.34	15	63.90
10	27	TC	Grahame WEETMAN	DNC	14	1:01.46	8	58.57

Not-Seen

3 TC David LARKINS Gerrell Reliant

No 3 - 0 laps completed

Weather / Track:

Start Time : 10:30

Lydden Hill

05 Apr 08 10:50

Clerk of Course :

Time Issued :

Chief Timekeeper : Terry Stevens

THESE RESULTS REMAIN PROVISIONAL FOR A MINIMUM OF 30 MINUTES FROM THE TIME OF ISSUE

Results produced on HS Sports Timing and Results Systems. Results online at www.750MC.co.uk



750 Trophy

2nd Best Qualifying Times

Pos	No	Cl	Name	Car	Time
1	20	TC	Paul MASON	Hague	50.06
2	18	TC	Linden BRAND	JB	50.27
3	4	TC	David BRAND	Rawson	51.92
4	22	TI	Erle MINHINNICK	Apal Formula Vee	52.64
5	73	TC	Nic GRELE	Jeffrey Mk1	53.48
6	1	TC	Don RAWSON	Rawson Climax	54.26
7	2	TI	Roger WINDLEY	Time 3B	55.67
8	72	TC	Paul GRELE	Grayford Special	56.74
9	42	TI	Simon WINDLEY	Historic Vee	56.76
10	27	TC	Grahame WEETMAN	DNC	1:01.98

05 Apr 08 10:54

Clerk of Course:

Time Issued:

Chief Timekeeper:

THESE RESULTS REMAIN PROVISIONAL FOR A MINIMUM OF 30 MINUTES FROM THE TIME OF ISSUE

750 Trophy

LAP TIMES - P5

1 Don RAWSON

Lap	1	2	3	4	5	6	7	8	9	10
1	1:08.42	1:04.87	1:10.56	59.79	59.91	56.93	54.67	54.63	54.59	55.62
11	55.50	55.65	55.06	54.65	53.62	54.26				

2 Roger WINDLEY

Lap	1	2	3	4	5	6	7	8	9	10
1	1:09.77	58.16	56.85	55.67	55.83	55.71	56.74	56.13	56.60	54.51
11	59.88	58.77								

4 David BRAND

Lap	1	2	3	4	5	6	7	8	9	10
1	1:14.99	59.93	54.37	54.28	53.93	52.79	52.51	53.90	52.37	52.59
11	52.41	52.54	52.13	52.39	53.14	51.92	51.85			

18 Linden BRAND

Lap	1	2	3	4	5	6	7	8	9	10
1	1:02.54	53.85	52.82	52.42	51.42	52.59	51.14	50.75	50.88	52.29
11	51.01	50.54	50.56	50.65	51.02	50.52	50.27	49.62		

20 Paul MASON

Lap	1	2	3	4	5	6	7	8	9	10
1	1:02.91	54.83	53.25	52.99	51.91	52.99	53.35	51.24	51.03	51.29
11	51.29	54.93	50.06	49.83	51.58	50.86	50.59	50.48		

22 Erle MINHINNICK

Lap	1	2	3	4	5	6	7	8	9	10
1	1:08.89	1:00.59	57.28	54.55	55.09	53.74	52.64	52.92	53.85	53.27
11	52.91	53.00	52.53	53.50	53.33	53.04	52.84			

27 Grahame WEETMAN

Lap	1	2	3	4	5	6	7	8	9	10
1	1:08.39	1:06.36	1:04.73	1:02.20	1:08.01	1:04.33	1:04.18	1:01.46	1:03.37	1:08.71
11	1:11.13	1:07.54	1:01.98	1:02.36						

42 Simon WINDLEY

Lap	1	2	3	4	5	6	7	8	9	10
1	1:07.06	1:00.54	57.88	57.27	56.81	56.76	57.97	58.34	58.06	57.49
11	58.46	57.39	59.55	57.68	56.10	56.82				

72 Paul GRELE

Lap	1	2	3	4	5	6	7	8	9	10
1	1:12.09	1:03.82	1:01.95	59.24	1:00.58	58.88	58.13	58.06	57.77	57.04
11	56.74	57.60	56.77	56.85	56.34					

73 Nic GRELE

Lap	1	2	3	4	5	6	7	8	9	10
1	1:08.92	1:02.84	59.25	56.15	55.50	55.40	54.89	57.05	55.08	55.81
11	55.76	54.61	54.37	53.62	53.48	53.43				

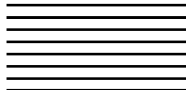

RACE GRID

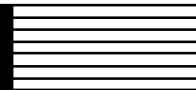

750 Motor Club 750 Trophy Series

Race 4

ROW 6		3 Subject to qual David LARKINS	
ROW 5	72 00:56.340 Paul GRELE		27 01:01.460 Grahame WEETMAN
ROW 4		2 00:54.510 Roger WINDLEY	42 00:56.100 Simon WINDLEY
ROW 3	73 00:53.430 Nic GRELE		1 00:53.620 Don RAWSON
ROW 2		4 00:51.850 David BRAND	22 00:52.530 Erle MINHINNICK
ROW 1	18 00:49.620 Linden BRAND		20 00:49.830 Paul MASON
POLE			
			



Provisional Results - Race 4

750 Motor Club 750 Trophy Series

Pl	No	Cl	Name	Car	Laps	Time	Behind	MPH	Best Lap on	MPH	
1	18	TC	Linden BRAND	JB	17	14:30.30		70.32	49.26	15	73.08
2	4	TC	David BRAND	Rawson	17	14:34.47	4.17	69.99	50.19	16	71.73
3	20	TC	Paul MASON	Hague	17	14:42.36	12.06	69.36	50.30	16	71.57
4	22	TI	Erle MINHINNICK	Apal Formula Vee	17	15:09.26	38.96	67.31	52.11	16	69.08
5	2	TI	Roger WINDLEY	Time 3B	17	15:13.25	42.95	67.01	51.29	13	70.19
6	73	TC	Nic GRELE	Jeffrey Mk1	16	14:37.76	1 Lap	65.62	52.63	10	68.40
7	1	TC	Don RAWSON	Rawson Climax	16	14:39.97	1 Lap	65.46	53.38	15	67.44
8	42	TI	Simon WINDLEY	Historic Vee	16	14:57.60	1 Lap	64.17	54.65	10	65.87
9	72	TC	Paul GRELE	Grayford Special	16	15:17.91	1 Lap	62.75	55.73	11	64.60
10	3	TC	David LARKINS	Gerrell Reliant	14	15:03.96	3 Laps	55.75	58.96	14	61.06

Not-Classified

27	TC	Grahame WEETMAN	DNC	13	12:21.51	DNF	63.11	54.50	12	66.06
----	----	-----------------	-----	----	----------	-----	-------	-------	----	-------

Fastest Lap

18	TC	Linden BRAND	JB					49.26	15	73.08
2	TI	Roger WINDLEY	Time 3B					51.29	13	70.19

Weather / Track: Cloudy / Dry

Start Time : 14:34

Lydden Hill

05 Apr 08 14:55

Clerk of Course :	Time Issued :	Chief Timekeeper : Terry Stevens
-------------------	---------------	----------------------------------

THESE RESULTS REMAIN PROVISIONAL FOR A MINIMUM OF 30 MINUTES FROM THE TIME OF ISSUE

Results produced on HS Sports Timing and Results Systems. Results online at www.750MC.co.uk

Lap Chart

750 Motor Club 750 Trophy Series - Race 4

Lap 1		Lap 2		Lap 3		Lap 4		Lap 5		Lap 6		Lap 7		Lap 8		Lap 9		Lap 10	
No	Time	No	Time	No	Time	No	Time	No	Time	No	Time	No	Time	No	Time	No	Time	No	Time
20	57.62	20	1:50.02	4	2:42.07	4	3:33.42	4	4:24.71	4	5:15.64	4	6:06.96	4	6:58.07	4	7:49.09	4	8:39.92
22	58.53	4	1:50.80	20	2:42.64	20	3:34.27	20	4:26.13	20	5:16.98	20	6:07.95	20	6:58.79	18	7:49.92	18	8:40.15
4	58.93	22	1:51.49	18	2:45.17	18	3:36.47	18	4:29.19	18	5:19.36	18	6:09.15	18	6:58.98	20	7:51.28	20	8:42.54
18	59.07	18	1:51.85	2	2:45.80	2	3:39.14	2	4:32.98	2	5:26.18	2	6:20.49	2	7:14.69	3	7:52.26 *2	3	8:55.75 *2
2	59.84	2	1:52.48	22	2:48.46	22	3:43.39	22	4:36.30	22	5:29.75	22	6:22.66	22	7:15.72	2	8:08.09	2	9:01.35
42	1:02.23	42	1:58.74	42	2:54.83	42	3:50.79	3	4:38.30 *1	42	5:41.83	1	6:36.22	1	7:29.90	22	8:08.94	22	9:01.69
73	1:03.21	73	1:58.92	73	2:55.02	73	3:50.97	42	4:46.48	1	5:41.97	42	6:36.99	73	7:31.93	1	8:23.55	1	9:17.19
1	1:05.32	1	2:00.85	1	2:55.76	1	3:51.25	73	4:46.63	73	5:42.54	73	6:37.37	42	7:34.87	73	8:24.76	73	9:17.39
72	1:06.25	72	2:03.35	72	2:59.66	72	3:56.13	1	4:47.08	3	5:43.92 *1	72	6:46.35	27	7:42.61	42	8:29.96	42	9:24.61
27	1:06.91	27	2:05.81	27	3:02.64	27	3:58.77	72	4:52.61	72	5:49.24	3	6:46.95 *1	72	7:43.17	27	8:39.16	27	9:30.74
3	1:20.19	3	2:27.79	3	3:33.27			27	4:54.30	27	5:50.54	27	6:47.05						

Lap Chart

750 Motor Club 750 Trophy Series - Race 4

Lap 11		Lap 12		Lap 13		Lap 14		Lap 15		Lap 16		Lap 17		Lap 18		Lap 19		Lap 20	
No	Time	No	Time	No	Time	No	Time	No	Time	No	Time	No	Time	No	Time	No	Time	No	Time
4	9:31.15	18	10:22.25	18	11:11.67	18	12:01.38	18	12:50.64	18	13:40.57	18	14:30.30						
18	9:31.26	4	10:22.63	4	11:12.84	4	12:03.35	1	12:53.02 *1	4	13:44.07	4	14:34.47						
20	9:36.10	20	10:27.44	42	11:15.51 *1	3	12:03.44 *3	4	12:53.88	73	13:44.81 *1	73	14:37.76 *1						
27	9:36.78 *1	27	10:31.93 *1	20	11:18.20	20	12:09.62	20	13:00.50	1	13:46.40 *1	1	14:39.97 *1						
72	9:37.22 *1	72	10:32.95 *1	27	11:26.43 *1	42	12:10.86 *1	3	13:04.55 *3	20	13:50.80	20	14:42.36						
22	9:55.13	22	10:47.62	72	11:28.68 *1	27	12:21.51 *1	42	13:05.93 *1	42	14:01.76 *1	42	14:57.60 *1						
2	9:56.73	2	10:49.14	22	11:39.97	72	12:24.75 *1	72	13:23.82 *1	3	14:05.00 *3	3	15:03.96 *3						
3	9:58.37 *2	3	11:00.70 *2	2	11:40.43	22	12:32.42	22	13:24.79	22	14:16.90	22	15:09.26						
73	10:10.62	73	11:04.18	73	11:56.89	2	12:32.85	2	13:25.33	2	14:20.24	2	15:13.25						
1	10:10.95	1	11:05.22	1	11:59.10	73	12:49.70			72	14:21.45 *1	72	15:17.91 *1						
42	10:20.14																		



RACE GRID

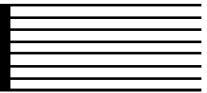

750 Motor Club 750 Trophy Series

Race 14

ROW 6		3 Subject to qual David LARKINS	
ROW 5	42 00:56.760 Simon WINDLEY		27 01:01.980 Grahame WEETMAN
ROW 4		2 00:55.670 Roger WINDLEY	72 00:56.740 Paul GRELE
ROW 3	73 00:53.480 Nic GRELE		1 00:54.260 Don RAWSON
ROW 2		4 00:51.920 David BRAND	22 00:52.640 Erle MINHINNICK
ROW 1	20 00:50.060 Paul MASON		18 00:50.270 Linden BRAND
POLE			
			



Provisional Results - Race 14

750 Motor Club 750 Trophy Series

Pl	No	Cl	Name	Car	Laps	Time	Behind	MPH	Best Lap on	MPH	
1	20	TC	Paul MASON	Hague	13	12:05.68		64.49	53.71	9	67.03
2	18	TC	Linden BRAND	JB	13	12:06.79	1.11	64.39	54.26	9	66.35
3	22	TI	Erle MINHINNICK	Apal Formula Vee	13	12:40.03	34.35	61.58	56.58	10	63.63
4	1	TC	Don RAWSON	Rawson Climax	13	12:53.89	48.21	60.47	57.60	10	62.50
5	2	TI	Roger WINDLEY	Time 3B	12	12:23.60	1 Lap	58.10	58.84	9	61.18
6	42	TI	Simon WINDLEY	Historic Vee	12	12:24.66	1 Lap	58.01	59.30	7	60.71
<u>Not-Classified</u>											
	4	TC	David BRAND	Rawson	12	11:39.22	DNF	61.78	56.02	5	64.26
	27	TC	Grahame WEETMAN	DNC	10	10:28.23	DNF	57.30	1:00.47	8	59.53
	73	TC	Nic GRELE	Jeffrey Mk1	7	7:31.24	DNF	55.85	1:02.57	5	57.54
<u>Non-Starters</u>											
	3	TC	David LARKINS	Gerrell Reliant							
	72	TC	Paul GRELE	Grayford Special							
<u>Fastest Lap</u>											
	20	TC	Paul MASON	Hague					53.71	9	67.03
	22	TI	Erle MINHINNICK	Apal Formula Vee					56.58	10	63.63

Weather / Track: Snow flurries / Damp

Start Time : 14:14

Lydden Hill

06 Apr 08 14:32

Clerk of Course :	Time Issued :	Chief Timekeeper : Terry Stevens
-------------------	---------------	----------------------------------

THESE RESULTS REMAIN PROVISIONAL FOR A MINIMUM OF 30 MINUTES FROM THE TIME OF ISSUE

Results produced on HS Sports Timing and Results Systems. Results online at www.750MC.co.uk

Lap Chart

750 Motor Club 750 Trophy Series - Race 14

Lap 1		Lap 2		Lap 3		Lap 4		Lap 5		Lap 6		Lap 7		Lap 8		Lap 9		Lap 10	
No	Time	No	Time	No	Time	No	Time	No	Time	No	Time	No	Time	No	Time	No	Time	No	Time
18	1:03.24	18	2:00.80	18	2:56.72	18	3:52.27	18	4:47.77	18	5:42.86	20	6:37.22	20	7:31.88	20	8:25.59	20	9:20.07
20	1:03.83	20	2:01.04	20	2:57.35	20	3:52.74	20	4:48.28	20	5:43.12	18	6:38.74	18	7:33.08	18	8:27.34	18	9:21.61
4	1:04.62	4	2:02.77	4	2:59.60	4	3:55.87	4	4:51.89	4	5:48.57	4	6:46.09	4	7:43.57	4	8:41.34	27	9:25.26 *1
22	1:05.90	22	2:04.82	22	3:03.36	22	4:01.62	22	4:59.42	22	5:57.08	22	6:54.21	22	7:51.63	22	8:48.36	4	9:40.09
1	1:06.48	1	2:07.18	1	3:07.33	1	4:07.39	1	5:06.95	1	6:05.48	1	7:04.23	1	8:02.27	1	9:00.22	22	9:44.94
42	1:11.24	42	2:12.59	42	3:14.93	42	4:17.22	42	5:18.37	42	6:18.87	42	7:18.17	42	8:17.65	2	9:16.71	1	9:57.82
2	1:11.92	27	2:14.46	27	3:16.33	27	4:17.77	27	5:19.15	2	6:19.59	2	7:18.74	2	8:17.87	42	9:17.33		
73	1:12.01	73	2:14.92	2	3:17.85	2	4:19.65	2	5:19.40	27	6:20.91	27	7:22.37	27	8:22.84				
27	1:12.80	2	2:16.01	73	3:18.43	73	4:21.62	73	5:24.19	73	6:27.58	73	7:31.24						

Lap Chart

750 Motor Club 750 Trophy Series - Race 14

Lap 11		Lap 12		Lap 13		Lap 14		Lap 15		Lap 16		Lap 17		Lap 18		Lap 19		Lap 20	
No	Time	No	Time	No	Time	No	Time	No	Time	No	Time	No	Time	No	Time	No	Time	No	Time
20	10:15.27	20	11:10.34	20	12:05.68														
18	10:17.67	18	11:12.11	18	12:06.79														
2	10:17.74 *1	2	11:20.36 *1	2	12:23.60 *1														
42	10:18.69 *1	42	11:20.83 *1	42	12:24.66 *1														
27	10:28.23 *1	4	11:39.22	22	12:40.03														
4	10:39.18	22	11:39.65	1	12:53.89														
22	10:41.72	1	11:54.06																
1	10:55.62																		

Lap Chart

750 Motor Club 750 Trophy Series - Race 14

Lap 1		Lap 2		Lap 3		Lap 4		Lap 5		Lap 6		Lap 7		Lap 8		Lap 9		Lap 10	
No	Time Behind	No	Time Behind	No	Time Behind	No	Time Behind	No	Time Behind	No	Time Behind	No	Time Behind	No	Time Behind	No	Time Behind	No	Time Behind
18	1:03.24	18	57.56	18	55.92	18	55.55	18	55.50	18	55.09	20	54.10	20	54.66	20	53.71	20	54.48
20	1:03.83	20	57.21	20	56.31	20	55.39	20	55.54	20	54.84	18	55.88	18	54.34	18	54.26	18	54.27
4	1:04.62	4	58.15	4	56.83	4	56.27	4	56.02	4	56.68	4	57.52	4	57.48	4	57.77	4	58.75
22	1:05.90	22	58.92	22	58.54	22	58.26	22	57.80	22	57.66	22	57.13	22	57.42	22	56.73	22	56.58
1	1:06.48	1	1:00.70	1	1:00.15	1	1:00.06	1	59.56	1	58.53	1	58.75	1	58.04	1	57.95	1	57.60
42	1:11.24	42	1:01.35	42	1:02.34	42	1:02.29	42	1:01.15	42	1:00.50	42	59.30	42	59.48	42	58.84	2	1:01.03
2	1:11.92	27	1:01.66	27	1:01.87	27	1:01.44	27	1:01.38	2	1:00.19	2	59.15	2	59.13	42	59.68	42	1:01.36
73	1:12.01	73	1:02.91	2	1:01.84	2	1:01.80	2	59.75	27	1:01.76	27	1:01.46	27	1:00.47	27	1:02.42	27	1:02.97
27	1:12.80	2	1:04.09	73	1:03.51	73	1:03.19	73	1:02.57	73	1:03.39	73	1:03.66	73	1:03.66	73	1:03.66	73	1:03.66
	9.56		15.21		21.71		29.35		36.42		44.72		54.02		50.96		59.67		1:08.16

Lap Chart

750 Motor Club 750 Trophy Series - Race 14

Lap 11		Lap 12		Lap 13		Lap 14		Lap 15		Lap 16		Lap 17		Lap 18		Lap 19		Lap 20	
No	Time Behind	No	Time Behind	No	Time Behind	No	Time Behind	No	Time Behind	No	Time Behind	No	Time Behind	No	Time Behind	No	Time Behind	No	Time Behind
20	55.20	20	55.07	20	55.34														
18	56.06	18	54.44	18	54.68	18	54.68	18	54.68	18	54.68	18	54.68	18	54.68	18	54.68	18	54.68
4	59.09	4	1:00.04	22	1:00.38	22	1:00.38	22	1:00.38	22	1:00.38	22	1:00.38	22	1:00.38	22	1:00.38	22	1:00.38
22	56.78	26.45	22	57.93	29.31	1	59.83	48.21											
1	57.80	40.35	1	58.44	43.72														
2	1:02.62	1:05.09	2	1:03.24	1:13.26														
42	1:02.14	1:05.56	42	1:03.83	1:14.32														