



750 Trophy

Provisional Qualifying Times - P9

PI	No	Cl	Name	Car	Laps	Time on Lap	Behind	MPH	
1	3	TC	David BRAND	Rawson	18	50.48	17	2.70	71.32
2	18	TC	Linden BRAND	JB	19	50.54	16	2.76	71.23
3	20	TC	Paul MASON	Hague	18	51.57	11	3.79	69.81
4	2	TC	Roger WINDLEY	Time 3B	17	53.86	11	6.08	66.84
5	71	TC	Nicola HARNES	750 Trophy Rapide	17	54.27	7	6.49	66.33
6	72	TC	Grele PAUL	Jem Marsh	17	56.18	15	8.40	64.08
7	73	TC	Nic GRELE	Jeffrey Mk1	17	57.06	10	9.28	63.09
8	14	TC	Cliff RINGROSE	Phoenix	5	1:00.12	2	12.34	59.88
9	42	TI	Simon WINDLEY	Historic Vee	5	1:06.06	4	18.28	54.50

Exclusions

10	FV	Steve OUGH	AHS Challenger	Out of session
28	F7B	Andrew DAVEY	Tristesse Mk6	Out of session
6	FV	John HUGHES	Scarab Mk5	Out of session

Weather / Track: Bright / Dry

Start Time : 11:46

Lydden Hill

21 Apr 07 12:05

Clerk of Course :	Time Issued :	Chief Timekeeper : Terry Stevens
-------------------	---------------	----------------------------------

THESE RESULTS REMAIN PROVISIONAL FOR A MINIMUM OF 30 MINUTES FROM THE TIME OF ISSUE

Results produced on HS Sports Timing and Results Systems. Results online at www.750MC.co.uk

750 Trophy

LAP TIMES - P9

2	Roger WINDLEY									
Lap	1	2	3	4	5	6	7	8	9	10
1	1:06.76	58.67	2:01.62	58.19	55.17	55.62	54.46	56.54	55.57	54.76
11	53.86	54.97	54.20	55.00	54.47	55.22	55.17			

3	David BRAND									
Lap	1	2	3	4	5	6	7	8	9	10
1	59.88	53.42	2:18.02	58.17	53.61	53.06	52.97	52.52	52.00	52.19
11	51.32	51.65	53.23	51.56	50.81	50.88	50.48	51.05		

6	John HUGHES									
Lap	1	2	3	4	5	6	7	8	9	10
1	1:01.30	51.45	1:59.64	49.66	47.78	48.81	49.73	48.49		

10	Steve OUGH									
Lap	1	2	3	4	5	6	7	8	9	10
1	1:00.32	2:47.98	57.92	1:11.09	1:14.97					

14	Cliff RINGROSE									
Lap	1	2	3	4	5	6	7	8	9	10
1	1:07.40	1:00.12	2:06.98	1:04.28	1:00.22					

18	Linden BRAND									
Lap	1	2	3	4	5	6	7	8	9	10
1	56.91	52.52	2:16.14	52.77	51.34	53.07	51.72	53.64	51.63	51.73
11	51.05	50.68	51.65	50.92	51.63	50.54	51.77	50.70	51.55	

20	Paul MASON									
Lap	1	2	3	4	5	6	7	8	9	10
1	1:02.67	54.73	2:10.37	57.13	53.28	53.04	52.96	52.47	52.69	52.17
11	51.57	52.22	52.35	51.82	51.98	51.63	52.75	52.07		

28	Andrew DAVEY									
Lap	1	2	3	4	5	6	7	8	9	10
1	1:06.66	1:05.05	1:10.41							

42	Simon WINDLEY									
Lap	1	2	3	4	5	6	7	8	9	10
1	1:09.86	3:02.80	1:06.64	1:06.06	1:10.44					

71	Nicola HARNESS									
Lap	1	2	3	4	5	6	7	8	9	10
1	1:07.35	59.68	2:01.17	58.55	55.38	55.54	54.27	56.44	55.35	55.00
11	54.77	56.95	55.94	55.56	55.85	56.89	57.83			

72	Grele PAUL									
Lap	1	2	3	4	5	6	7	8	9	10
1	1:06.40	1:01.37	1:58.36	58.88	56.60	58.41	58.27	57.59	56.51	56.71
11	56.40	56.58	56.38	56.25	56.18	56.30	56.19			

73 Nic GRELE

Lap	1	2	3	4	5	6	7	8	9	10
1	1:07.09	1:01.46	2:05.83	59.95	58.60	59.69	1:00.16	58.11	57.92	57.06
11	57.96	58.81	58.39	58.04	57.52	57.55	58.40			



750 Trophy

2nd Best Qualifying Times

Pos	No	Cl	Name	Car	Time
1	18	TC	Linden BRAND	JB	50.68
2	3	TC	David BRAND	Rawson	50.81
3	20	TC	Paul MASON	Hague	51.63
4	2	TC	Roger WINDLEY	Time 3B	54.20
5	71	TC	Nicola HARNESS	750 Trophy Rapide	54.77
6	72	TC	Grele PAUL	Jem Marsh	56.19
7	73	TC	Nic GRELE	Jeffrey Mk1	57.52
8	14	TC	Cliff RINGROSE	Phoenix	1:00.22
9	42	TI	Simon WINDLEY	Historic Vee	1:06.64

21 Apr 07 12:10

Clerk of Course:

Time Issued:

Chief Timekeeper:

THESE RESULTS REMAIN PROVISIONAL FOR A MINIMUM OF 30 MINUTES FROM THE TIME OF ISSUE



RACE GRID

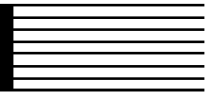

750MC 750 Trophy Series

Race 6

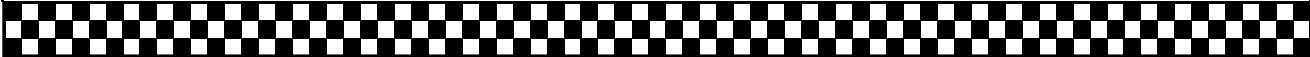
ROW 6			
ROW 5	42 01:06.060 Simon WINDLEY		
ROW 4	73 00:57.060 Nic GRELE		14 01:00.120 Cliff RINGROSE
ROW 3	71 00:54.270 Nicola HARNES	72 00:56.180 Grele PAUL	
ROW 2		20 00:51.570 Paul MASON	2 00:53.860 Roger WINDLEY
ROW 1	3 00:50.480 David BRAND	18 00:50.540 Linden BRAND	
POLE			
			



750MC 750 Trophy Series

Provisional Results - Race 6

Pl	No	Cl	Name	Car	Laps	Time	Behind	MPH	Best Lap on	MPH	
1	18	TC	Linden BRAND	JB	17	14:19.56		71.20	49.46	13	72.79
2	3	TC	David BRAND	Rawson	17	14:23.58	4.02	70.87	49.74	11	72.38
3	20	TC	Paul MASON	Hague	17	15:04.25	44.69	67.68	51.81	13	69.48
4	2	TC	Roger WINDLEY	Time 3B	16	14:30.92	1 Lap	66.14	53.06	14	67.85
5	73	TC	Nic GRELE	Jeffrey Mk1	16	14:33.63	1 Lap	65.93	53.36	9	67.47
6	28	F7B	Andrew DAVEY	Tristesse Mk6	16	14:56.96	1 Lap	64.22	52.22	16	68.94
7	72	TC	Grele PAUL	Jem Marsh	16	15:08.13	1 Lap	63.43	55.43	16	64.95
8	42	TI	Simon WINDLEY	Historic Vee	14	15:19.00	3 Laps	54.84	1:01.57	2	58.47

Non-Starters

14	TC	Cliff RINGROSE	Phoenix
71	TC	Nicola HARNESS	750 Trophy Rapide

Fastest Lap

18	TC	Linden BRAND	JB	49.46	13	72.79
28	F7B	Andrew DAVEY	Tristesse Mk6	52.22	16	68.94
42	TI	Simon WINDLEY	Historic Vee	1:01.57	2	58.47

Weather / Track: Sunny / Dry

Start Time : 15:23

Lydden Hill

21 Apr 07 15:42

Clerk of Course :	Time Issued :	Chief Timekeeper : Terry Stevens
-------------------	---------------	----------------------------------

THESE RESULTS REMAIN PROVISIONAL FOR A MINIMUM OF 30 MINUTES FROM THE TIME OF ISSUE

Results produced on HS Sports Timing and Results Systems. Results online at www.750MC.co.uk

Lap Chart

750MC 750 Trophy Series - Race 6

Lap 1		Lap 2		Lap 3		Lap 4		Lap 5		Lap 6		Lap 7		Lap 8		Lap 9		Lap 10			
No	Time	No	Time	No	Time	No	Time	No	Time	No	Time	No	Time	No	Time	No	Time	No	Time		
18	58.10	18	1:49.25	18	2:39.93	18	3:30.33	18	4:20.81	18	5:11.32	18	6:01.01	18	6:50.58	18	7:40.77	18	8:30.97		
3	58.46	3	1:49.91	3	2:40.67	3	3:30.85	3	4:21.25	3	5:11.97	3	6:01.84	3	6:51.66	3	7:42.04	3	8:33.05		
2	59.78	2	1:54.86	20	2:48.92	20	3:40.96	20	4:33.44	20	5:27.07	20	6:19.56	20	7:12.12	20	7:45.82	28	8:37.00	*1	
20	1:00.38	20	1:55.55	2	2:49.92	2	3:44.58	2	4:38.69	42	5:31.60	*1	2	6:29.20	2	7:23.04	20	8:04.48	28	8:42.23	*1
73	1:01.96	73	1:55.89	73	2:50.25	73	3:44.83	73	4:38.79	2	5:34.08	73	6:29.55	73	7:23.53	2	8:16.64	42	8:45.50	*2	
72	1:04.56	72	2:01.16	72	2:59.44	72	3:55.28	72	4:51.15	73	5:34.53	73	6:36.00	42	7:39.79	73	8:16.89	20	8:56.65		
28	1:05.18	28	2:01.39	28	3:12.79	28	4:07.88	28	5:03.08	72	5:46.71	72	6:42.38	42	7:40.66	42	8:40.66	2	9:09.81		
42	1:12.20	42	2:13.77	42	3:18.60	42	4:20.67	28	5:56.71	28	5:56.71	28	6:49.60	28	7:40.66	28	8:40.66	73	9:10.35		

Lap Chart

750MC 750 Trophy Series - Race 6

Lap 11		Lap 12		Lap 13		Lap 14		Lap 15		Lap 16		Lap 17		Lap 18		Lap 19		Lap 20		
No	Time	No	Time	No	Time	No	Time	No	Time	No	Time	No	Time	No	Time	No	Time	No	Time	
18	9:20.81	18	10:10.49	18	10:59.95	18	11:50.45	18	12:40.10	18	13:29.75	18	14:19.56							
3	9:22.79	3	10:12.91	3	11:02.93	2	11:51.11 *1	3	12:43.29	3	13:33.33	3	14:23.58							
72	9:32.87 *1	72	10:28.74 *1	28	11:24.28 *1	73	11:52.35 *1	2	12:44.17 *1	2	13:37.49 *1	2	14:30.92 *1							
28	9:36.93 *1	28	10:30.67 *1	72	11:25.36 *1	3	11:52.99	73	12:46.42 *1	73	13:40.22 *1	73	14:33.63 *1							
42	9:48.67 *2	20	10:41.10	20	11:32.91	42	11:58.66 *3	42	13:04.98 *3	28	14:04.74 *1	28	14:56.96 *1							
20	9:48.74	42	10:52.29 *2							20	14:11.44	20	15:04.25							
2	10:03.42	2	10:57.01							72	14:12.70 *1	72	15:08.13 *1							
73	10:03.72	73	10:57.19							42	14:12.71 *3	42	15:19.00 *3							

Lap Summary 750MC 750 Trophy Series - Race 6

Lap 11		Lap 12		Lap 13		Lap 14		Lap 15		Lap 16		Lap 17		Lap 18		Lap 19		Lap 20			
No	Time Behind	No	Time Behind	No	Time Behind	No	Time Behind	No	Time Behind	No	Time Behind	No	Time Behind	No	Time Behind	No	Time Behind	No	Time Behind		
18	49.84	18	49.68	18	49.46	18	50.50	18	49.65	18	49.65	18	49.81	18	49.81						
3	49.74	3	50.12	3	50.02	3	50.06	3	50.30	3	50.04	3	50.25	3	50.25	3	50.25	3	50.25	3	4.02
20	52.09	20	52.36	20	51.81	20	53.01	20	52.24	20	53.28	20	52.81	20	52.81	20	52.81	20	52.81	20	44.69
2	53.61	2	53.59	2	54.10	2	53.06	2	53.32	2	53.43	2	53.43	2	53.43	2	53.43	2	53.43	2	1:01.17
73	53.37	73	53.47	73	55.16	73	54.07	73	55.97	73	53.80	73	53.41	73	53.41	73	53.41	73	53.41	73	1:03.88
72	55.87	72	53.61	72	53.26	72	52.63	72	54.57	72	52.22	72	52.22	72	52.22	72	52.22	72	52.22	72	1:27.21
28	53.74	28	56.62	28	55.51	28	55.48	28	56.35	28	55.43	28	55.43	28	55.43	28	55.43	28	55.43	28	1:38.38
42	1:06.37	42	1:06.32	42	1:07.73	42	1:06.29	42	1:06.29	42	1:06.29	42	1:06.29	42	1:06.29	42	1:06.29	42	1:06.29	42	1:06.29

RACE GRID

750MC 750 Trophy Series & Austin 7 Triple Challeng

Race 18

ROW 10	23 01:21.980 Frank TIEDEMAN	25 No time David ASPLIN
ROW 9	30 01:06.010 Tim MYALL	42 01:06.640 Simon WINDLEY
ROW 8	34 01:03.120 Mark ROPER	21 01:04.400 AI FRAYLING-CORK
ROW 7	75 01:01.810 Mike PECK	32 01:02.900 David WHETTON
ROW 6	14 01:00.220 Cliff RINGROSE	13 01:01.130 Gregan THRUSTON
ROW 5	4 00:59.050 John SKEAVINGTON	28 00:59.440 Stewart ARKLAY
ROW 4	73 00:57.520 Nic GRELE	7 00:57.920 Paul LAWRENCE
ROW 3	71 00:54.770 Nicola HARNESS	72 00:56.190 Grele PAUL
ROW 2	20 00:51.630 Paul MASON	2 00:54.200 Roger WINDLEY
ROW 1	18 00:50.680 Linden BRAND	3 00:50.810 David BRAND

POLE



750MC 750 Trophy Series & Austin 7 Triple Chall.

Provisional Results - Race 18

Pl	No	Cl	Name	Car	Laps	Time	Behind	MPH	Best Lap on	MPH
1	3	TC	David BRAND	Rawson	12	10:33.13		68.23	50.52	8 71.26
2	18	TC	Linden BRAND	JB	12	10:33.91	0.78	68.15	50.28	11 71.60
3	20	TC	Paul MASON	Hague	12	10:43.14	10.01	67.17	51.28	4 70.20
4	2	TC	Roger WINDLEY	Time 3B	12	11:00.00	26.87	65.45	53.27	9 67.58
5	73	TC	Nic GRELE	Jeffrey Mk1	12	11:04.81	31.68	64.98	52.79	9 68.19
6	72	TC	Grele PAUL	Jem Marsh	12	11:28.78	55.65	62.72	55.77	5 64.55
7	7	A7	Paul LAWRENCE	1934 A7 SS Supersnort	11	10:43.84	1 Lap	61.51	57.02	9 63.14
8	4	A7	John SKEAVINGTON	Austin Ulster	11	11:04.20	1 Lap	59.62	58.24	6 61.81
9	28	A7	Stewart ARKLAY	Austin 7 Ulster Special	11	11:13.06	1 Lap	58.84	59.24	11 60.77
10	75	A7	Mike PECK	Austin 7	11	11:18.86	1 Lap	58.33	57.67	11 62.42
11	30	A7	Tim MYALL	Austin 7 Pigsty	11	11:21.86	1 Lap	58.08	59.14	7 60.87
12	32	A7	David WHETTON	A7 Mouse Racer	10	10:39.83	2 Laps	56.26	1:02.28	6 57.80
13	21	A7	Al FRAYLING-CORK	Austin 7 Special	10	11:02.83	2 Laps	54.31	1:03.55	9 56.65
14	42	T1	Simon WINDLEY	Historic Vee	10	11:07.57	2 Laps	53.93	1:01.22	9 58.80
15	13	A7	Gregan THRUSTON	Austin Super Accessories	10	11:19.37	2 Laps	52.99	1:05.56	7 54.91
16	34	A7	Mark ROPER	Speedex	10	11:24.37	2 Laps	52.60	1:06.63	0 54.03
17	23	A7	Frank TIEDEMAN	Austin Ulster	8	10:55.93	4 Laps	43.91	1:18.77	7 45.70

Not-Classified

28	F7B	Andrew DAVEY	Tristesse Mk6	11	10:38.77	NCF	61.99	53.09	11 67.81
71	TC	Nicola HARNESS	750 Trophy Rapide	0		Starter	0.00		

Non-Starters

14	TC	Cliff RINGROSE	Phoenix						
25	A7	David ASPLIN	1931 Ulster Type						

Fastest Lap

18	TC	Linden BRAND	JB				50.28	11 71.60
28	F7B	Andrew DAVEY	Tristesse Mk6				53.09	11 67.81
7	A7	Paul LAWRENCE	1934 A7 SS Supersnort				57.02	9 63.14
42	T1	Simon WINDLEY	Historic Vee				1:01.22	9 58.80

Weather / Track: Sunny / Dry

Start Time : 15:53

Lydden Hill

22 Apr 07 16:15

Clerk of Course :	Time Issued :	Chief Timekeeper : Terry Stevens
-------------------	---------------	----------------------------------

THESE RESULTS REMAIN PROVISIONAL FOR A MINIMUM OF 30 MINUTES FROM THE TIME OF ISSUE

Results produced on HS Sports Timing and Results Systems. Results online at www.750MC.co.uk

Lap Chart

750MC 750 Trophy Series & Austin 7 Triple Chall. - Race 18

Lap 1		Lap 2		Lap 3		Lap 4		Lap 5		Lap 6		Lap 7		Lap 8		Lap 9		Lap 10						
No	Time	No	Time	No	Time	No	Time	No	Time	No	Time	No	Time	No	Time	No	Time	No	Time					
3	57.78	3	1:53.49	3	2:45.83	3	3:37.42	3	4:34.44	3	5:26.20	3	6:17.35	3	7:07.87	3	7:58.58	3	8:50.19					
18	58.61	18	1:53.81	18	2:46.40	18	3:37.76	18	4:34.81	18	5:27.01	18	6:17.54	18	7:08.04	18	7:59.96	18	8:51.12	*1				
2	59.32	20	1:55.02	20	2:47.66	20	3:38.94	20	4:35.44	20	5:28.20	20	6:21.17	*1	28	7:13.57	*1	42	8:00.14	*2				
20	59.74	2	1:55.90	2	2:51.47	2	3:45.55	21	4:35.97	*1	75	5:29.00	*1	20	6:21.31	20	7:13.62	34	8:03.50	*2				
7	1:04.91	7	2:03.28	23	2:53.20	*1	73	3:54.74	13	4:40.19	*1	2	5:35.20	75	6:27.47	*1	30	7:20.31	*1	20	8:05.87			
72	1:05.87	72	2:03.83	73	3:01.12	72	3:57.84	2	4:40.36	23	5:36.12	*2	32	6:27.95	*1	2	7:23.97	4	8:06.63	*1	42	9:03.62		
73	1:06.25	73	2:04.52	72	3:01.69	7	3:59.40	34	4:41.30	*1	21	5:40.55	*1	2	6:29.38	75	7:25.84	*1	28	8:12.85	*1	4	9:06.14	
4	1:07.42	4	2:08.94	7	3:02.07	4	4:09.01	42	4:43.07	*1	73	5:43.55	73	6:38.71	32	7:31.33	*1	23	8:16.76	*3	13	9:06.65	*2	
28	1:09.09	28	2:09.77	4	3:09.60	75	4:09.62	73	4:48.22	73	5:46.23	*1	21	6:45.34	*1	73	7:31.79	2	8:17.24	34	9:10.80	*2		
75	1:09.66	75	2:10.45	75	3:10.33	28	4:09.74	72	4:53.61	42	5:48.79	*1	72	6:46.62	72	7:43.30	30	8:20.50	*1	2	9:10.81			
32	1:12.06	32	2:15.07	28	3:11.80	28	4:13.77	7	4:56.43	34	5:49.26	*1	13	6:52.73	*1	21	7:49.76	*1	75	8:23.77	*1	28	9:13.27	*1
30	1:14.49	28	2:15.45	28	3:12.29	23	4:14.62	*1	4	5:08.44	72	5:49.81	7	6:52.79	7	7:50.03	73	8:24.58	73	9:18.75				
34	1:15.37	30	2:15.83	30	3:19.46	30	4:19.23	28	5:09.08	7	5:53.64	23	6:56.61	*2	28	7:56.19	32	8:34.21	*1	30	9:21.86	*1		
28	1:16.10	21	2:23.94	32	3:19.64	32	4:22.20	28	5:13.39	28	6:05.81	42	6:56.67	*1	13	7:58.29	*1	72	8:39.69	75	9:22.33	*1		
21	1:17.12	13	2:24.53	21	3:31.13			30	5:21.06	4	6:06.68	34	6:56.80	*1				7	8:47.05	23	9:35.53	*3		
13	1:17.13	34	2:24.95	13	3:32.85			32	5:25.67	28	6:12.83	28	6:59.33							72	9:36.44			
42	1:19.04	42	2:27.37	34	3:32.98															32	9:37.14	*1		
23	1:32.50			42	3:34.30																			

Lap Chart

750MC 750 Trophy Series & Austin 7 Triple Chall. - Race 18

Lap 11		Lap 12		Lap 13		Lap 14		Lap 15		Lap 16		Lap 17		Lap 18		Lap 19		Lap 20		
No	Time	No	Time	No	Time	No	Time	No	Time	No	Time	No	Time	No	Time	No	Time	No	Time	
3	9:40.74	3	10:33.13																	
18	9:41.75	18	10:33.91																	
7	9:45.05 *1	28	10:38.77 *1																	
28	9:45.68 *1	32	10:39.83 *2																	
20	9:50.69	20	10:43.14																	
21	9:58.88 *2	7	10:43.84 *1																	
42	10:04.84 *2	23	10:55.93 *4																	
4	10:05.15 *1	2	11:00.00																	
2	10:05.39	21	11:02.83 *2																	
73	10:11.91	4	11:04.20 *1																	
13	10:13.73 *2	73	11:04.81																	
28	10:13.82 *1	42	11:07.57 *2																	
34	10:17.74 *2	28	11:13.06 *1																	
75	10:21.19 *1	75	11:18.86 *1																	
30	10:22.42 *1	13	11:19.37 *2																	
72	10:32.82	30	11:21.86 *1																	
		34	11:24.37 *2																	
		72	11:28.78																	

Lap Summary

750MC 750 Trophy Series & Austin 7 Triple Chall. - Race 18

Lap 1		Lap 2		Lap 3		Lap 4		Lap 5		Lap 6		Lap 7		Lap 8		Lap 9		Lap 10		
No	Time Behind	No	Time Behind	No	Time Behind	No	Time Behind	No	Time Behind	No	Time Behind	No	Time Behind	No	Time Behind	No	Time Behind	No	Time Behind	
3	57.78	3	55.71	3	52.34	3	51.59	3	57.02	3	51.76	3	51.15	3	50.52	3	50.71	3	51.61	
18	58.61	18	55.20	18	52.59	18	51.36	18	57.05	18	52.20	18	50.53	18	50.50	18	51.92	18	51.51	1.28
2	59.32	20	55.28	20	52.64	20	51.28	20	56.50	20	52.76	20	53.11	20	52.31	20	52.25	20	53.23	8.91
20	59.74	2	56.58	2	55.57	2	54.08	2	54.81	2	54.84	2	54.18	2	54.59	2	53.27	2	53.57	20.62
7	1:04.91	7	58.37	73	56.60	73	53.62	73	53.48	73	55.33	73	55.16	73	53.08	73	52.79	73	54.17	28.56
72	1:05.87	72	57.96	72	57.86	72	56.15	72	55.77	72	56.20	72	56.81	72	56.68	72	56.39	72	56.75	46.25
73	1:06.25	73	58.27	7	58.79	7	57.33	7	57.03	7	57.21	7	59.15	7	57.24	7	57.02	7	58.00	54.86
4	1:07.42	4	1:01.52	4	1:00.66	4	59.41	4	59.43	4	58.24	4	58.58	4	58.58	4	59.51	4	59.01	1:14.96
28	1:09.09	28	1:00.68	28	59.88	28	59.29	28	59.34	28	59.44	28	59.62	28	59.28	28	59.28	28	59.51	1:14.96
75	1:09.66	75	1:00.79	75	59.88	75	59.29	75	59.34	75	59.44	75	59.62	75	59.28	75	59.28	75	59.51	1:14.96
32	1:12.06	32	1:03.01	32	1:02.03	32	57.45	32	59.62	32	59.44	32	59.62	32	59.28	32	59.28	32	59.51	1:14.96
30	1:14.49	30	1:03.63	30	1:03.63	30	59.77	30	1:03.47	30	1:00.11	30	1:00.74	30	1:00.19	30	1:01.36	30	1:01.36	23.63
34	1:15.37	34	1:01.34	32	1:04.57	32	1:02.56	32	1:03.81	32	1:02.28	32	1:03.81	32	1:02.88	32	1:02.93	32	1:02.93	32.23
28	1:16.10	21	1:06.82	21	1:07.19	21	1:04.84	21	1:04.58	21	1:04.79	21	1:04.42	21	1:05.57	21	1:03.55	21	1:03.55	12.64
21	1:17.12	13	1:07.40	13	1:08.32	13	1:07.34	13	1:06.04	13	1:06.50	13	1:05.56	13	1:03.48	13	1:01.22	13	1:01.22	17.38
13	1:17.13	34	1:09.58	34	1:08.03	34	1:08.32	34	1:05.72	34	1:07.88	34	1:03.47	34	1:08.36	34	1:07.08	34	1:07.08	15.15
42	1:19.04	42	1:08.33	42	1:06.93	42	1:08.77	42	1:07.96	42	1:07.54	42	1:06.70	42	1:07.30	42	1:06.94	42	1:06.94	29.18
23	1:32.50	23	1:20.70	23	1:21.42	23	1:21.50	23	1:20.49	23	1:20.52	23	1:18.77	23	1:20.40	23	1:20.40	23	1:20.40	34.18

Lap Summary 750MC 750 Trophy Series & Austin 7 Triple Chall. - Race 18

Lap 11		Lap 12		Lap 13		Lap 14		Lap 15		Lap 16		Lap 17		Lap 18		Lap 19		Lap 20		
No	Time Behind	No	Time Behind	No	Time Behind	No	Time Behind	No	Time Behind	No	Time Behind	No	Time Behind	No	Time Behind	No	Time Behind	No	Time Behind	
3	50.55	3	52.39																	
18	50.28	18	52.16	0.78																
20	51.59	9.95	20	52.45	10.01															
2	54.58	24.65	2	54.61	26.87															
73	53.16	31.17	73	52.90	31.68															
72	56.38	52.08	72	55.96	55.65															
28	53.09	58.03																		
7	58.79	1:03.10																		
4	59.05	1:23.46																		
28	59.24	1:32.32																		
75	57.67	1:38.12																		
30	59.44	1:41.12																		