



750 Trophy

Provisional Qualifying Times - P8

PI	No	CI	Name	Car	Laps	Time on Lap	Behind	MPH
1	18	TC	Linden BRAND	JB	7	2:04.70	2	62.73
2	3	TC	David BRAND	Rawson	3	2:05.40	3	62.38
3	68	TC	Pete BIRCH	JGS III	5	2:07.80	5	61.21
4	73	TC	Nic GRELE	Jeffrey Mk1	6	2:12.78	3	58.92
5	2	TC	Roger WINDLEY	Time 3B	6	2:15.42	6	57.77
6	14	TC	Cliff RINGROSE	Phoenix	6	2:16.52	5	57.30
7	20	TC	Paul MASON	Hague	6	2:16.99	6	57.10
8	1	TC	Don RAWSON	Rawson Reliant	4	2:17.56	4	56.87
9	72	TC	Paul GRELE	Greyford Special	6	2:20.28	3	55.77
10	71	TC	Nicola HARNESS	750 Trophy Rapide	6	2:35.62	4	50.27
11	42	TI	Simon WINDLEY	Historic Vee	6	2:36.92	6	49.85

Exclusions

37	LC	Robert SIBBONS	Locost	out of session
57	LC	Mike LEAR	Locost	out of session
8	TTA	Iain SUGGETT	Jaguar XJS	out of session

Weather / Track: Cloudy / Damp

Start Time : 11:52

Cadwell park

30 Jun 07 12:12

Clerk of Course :	Time Issued :	Chief Timekeeper : Terry Stevens
-------------------	---------------	----------------------------------

THESE RESULTS REMAIN PROVISIONAL FOR A MINIMUM OF 30 MINUTES FROM THE TIME OF ISSUE

Results produced on HS Sports Timing and Results Systems. Results online at www.750MC.co.uk

750 Trophy

LAP TIMES - P8

1	Don RAWSON										
Lap	1	2	3	4	5	6	7	8	9	10	
1	2:47.73	2:29.62	2:20.00	2:17.56							
2	Roger WINDLEY										
Lap	1	2	3	4	5	6	7	8	9	10	
1	2:44.65	2:28.92	2:24.43	2:18.15	2:16.22	2:15.42					
3	David BRAND										
Lap	1	2	3	4	5	6	7	8	9	10	
1	2:13.72	2:06.58	2:05.40								
8	Iain SUGGETT										
Lap	1	2	3	4	5	6	7	8	9	10	
1	2:51.48	2:39.35	2:38.21								
14	Cliff RINGROSE										
Lap	1	2	3	4	5	6	7	8	9	10	
1	2:46.13	2:32.97	2:16.73	2:16.75	2:16.52	2:17.41					
18	Linden BRAND										
Lap	1	2	3	4	5	6	7	8	9	10	
1	2:12.60	2:04.70	2:04.84	2:05.07	2:05.18	2:05.39	2:10.48				
20	Paul MASON										
Lap	1	2	3	4	5	6	7	8	9	10	
1	2:46.82	2:27.31	2:18.18	2:22.85	2:17.21	2:16.99					
37	Robert SIBBONS										
Lap	1	2	3	4	5	6	7	8	9	10	
1	2:34.53	2:22.74	2:19.08	2:21.91							
42	Simon WINDLEY										
Lap	1	2	3	4	5	6	7	8	9	10	
1	2:54.80	2:41.61	2:38.63	2:37.54	2:40.76	2:36.92					
57	Mike LEAR										
Lap	1	2	3	4	5	6	7	8	9	10	
1	2:30.94	2:18.82	2:16.40								
68	Pete BIRCH										
Lap	1	2	3	4	5	6	7	8	9	10	
1	2:27.86	2:14.03	2:10.24	2:09.47	2:07.80						
71	Nicola HARNESS										
Lap	1	2	3	4	5	6	7	8	9	10	
1	2:55.70	2:37.41	2:36.40	2:35.62	2:36.87	2:36.22					
72	Paul GRELE										
Lap	1	2	3	4	5	6	7	8	9	10	
1	2:32.00	2:27.65	2:20.28	2:21.76	2:23.34	2:23.44					

73 Nic GRELE

Lap	1	2	3	4	5	6	7	8	9	10
1	2:20.82	2:16.32	2:12.78	3:07.66	2:19.52	2:18.89				



750 Trophy

2nd Best Qualifying Times

Pos	No	Cl	Name	Car	Time
1	18	TC	Linden BRAND	JB	2:04.84
2	3	TC	David BRAND	Rawson	2:06.58
3	68	TC	Pete BIRCH	JGS III	2:09.47
4	2	TC	Roger WINDLEY	Time 3B	2:16.22
5	73	TC	Nic GRELE	Jeffrey Mk1	2:16.32
6	14	TC	Cliff RINGROSE	Phoenix	2:16.73
7	20	TC	Paul MASON	Hague	2:17.21
8	1	TC	Don RAWSON	Rawson Reliant	2:20.00
9	72	TC	Paul GRELE	Greyford Special	2:21.76
10	71	TC	Nicola HARNESS	750 Trophy Rapide	2:36.22
11	42	TI	Simon WINDLEY	Historic Vee	2:37.54

30 Jun 07 12:15

Clerk of Course:

Time Issued:

Chief Timekeeper:

THESE RESULTS REMAIN PROVISIONAL FOR A MINIMUM OF 30 MINUTES FROM THE TIME OF ISSUE

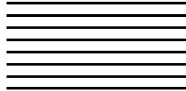

RACE GRID

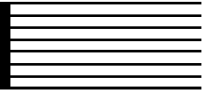

750 Motor Club 750 Trophy Series

Race 8

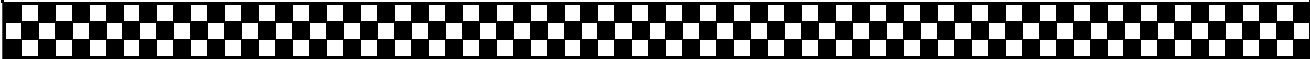
ROW 6			42 02:36.920 Simon WINDLEY	
ROW 5		71 02:35.620 Nicola HARNESS		72 02:20.280 Paul GRELE
ROW 4	1 02:17.560 Don RAWSON		20 02:16.990 Paul MASON	
ROW 3		14 02:16.520 Cliff RINGROSE		2 02:15.420 Roger WINDLEY
ROW 2	73 02:12.780 Nic GRELE		68 02:07.800 Pete BIRCH	
ROW 1		3 02:05.400 David BRAND		18 02:04.700 Linden BRAND
POLE				
				



750 Motor Club 750 Trophy Series

Provisional Results - Race 8

Pl	No	Cl	Name	Car	Laps	Time	Behind	MPH	Best Lap on	MPH
1	18	TC	Linden BRAND	JB	7	15:02.52		60.67	2:05.19	2 62.49
2	3	TC	David BRAND	Rawson	7	15:07.60	5.08	60.33	2:07.63	2 61.29
3	1	TC	Don RAWSON	Rawson Reliant	7	15:35.88	33.36	58.51	2:09.62	7 60.35
4	20	TC	Paul MASON	Hague	7	15:37.43	34.91	58.41	2:09.00	6 60.64
5	2	TC	Roger WINDLEY	Time 3B	7	16:39.21	1:36.69	54.80	2:18.20	4 56.60
6	73	TC	Nic GRELE	Jeffrey Mk1	7	17:20.62	2:18.10	52.62	2:24.91	2 53.98
7	72	TC	Paul GRELE	Greyford Special	7	17:34.93	2:32.41	51.91	2:26.88	6 53.26
8	71	TC	Nicola HARNESS	750 Trophy Rapide	6	16:44.23	1 Lap	46.74	2:36.46	6 50.00
<u>Not-Classified</u>										
	68	TC	Pete BIRCH	JGS III	2	4:36.16	DNF	56.65	2:14.71	2 58.07
	42	TI	Simon WINDLEY	Historic Vee	2	5:15.51	DNF	49.59	2:33.29	2 51.03
<u>Non-Starters</u>										
	14	TC	Cliff RINGROSE	Phoenix						
<u>Fastest Lap</u>										
	18	TC	Linden BRAND	JB				2:05.19	2 62.49	
	42	TI	Simon WINDLEY	Historic Vee				2:33.29	2 51.03	

Weather / Track: Raining / Wet

Start Time : 16:55

Cadwell park

30 Jun 07 17:16

Clerk of Course :	Time Issued :	Chief Timekeeper : Terry Stevens
-------------------	---------------	----------------------------------

THESE RESULTS REMAIN PROVISIONAL FOR A MINIMUM OF 30 MINUTES FROM THE TIME OF ISSUE

Results produced on HS Sports Timing and Results Systems. Results online at www.750MC.co.uk

Lap Chart

750 Motor Club 750 Trophy Series - Race 8

Lap 1		Lap 2		Lap 3		Lap 4		Lap 5		Lap 6		Lap 7		Lap 8		Lap 9		Lap 10	
No	Time	No	Time	No	Time	No	Time	No	Time	No	Time	No	Time	No	Time	No	Time	No	Time
18	2:14.01	18	4:19.20	18	6:25.48	18	8:34.11	18	10:41.57	18	12:50.21	18	15:02.52						
3	2:15.80	3	4:23.43	3	6:32.30	3	8:41.80	3	10:49.94	3	12:58.08	3	15:07.60						
68	2:21.45	68	4:36.16	1	6:53.97	71	8:50.55 *1	1	11:16.47	1	13:26.26	1	15:35.88						
2	2:26.45	1	4:40.16	20	6:55.34	1	9:05.55	20	11:18.14	20	13:27.14	20	15:37.43						
1	2:27.16	20	4:40.76	2	7:05.48	20	9:06.62	71	11:31.07 *1	71	14:07.77 *1	2	16:39.21						
20	2:27.50	2	4:46.17	73	7:23.73	2	9:23.68	2	11:44.85	2	14:10.13	71	16:44.23 *1						
73	2:32.70	73	4:57.61	72	7:35.91	73	9:50.53	73	12:15.55	73	14:45.03	73	17:20.62						
72	2:40.96	72	5:08.68			72	10:06.78			72	15:01.50	72	17:34.93						
42	2:42.22	42	5:15.51																
71	3:14.26	71	6:03.12																

Lap Summary

750 Motor Club 750 Trophy Series - Race 8

Lap 1		Lap 2		Lap 3		Lap 4		Lap 5		Lap 6		Lap 7		Lap 8		Lap 9		Lap 10	
No	Time Behind	No	Time Behind	No	Time Behind	No	Time Behind	No	Time Behind	No	Time Behind	No	Time Behind	No	Time Behind	No	Time Behind	No	Time Behind
18	2:14.01	18	2:05.19	18	2:06.28	18	2:08.63	18	2:07.46	18	2:08.64	18	2:12.31						
3	2:15.80	3	2:07.63	3	2:08.87	3	2:09.50	3	2:08.14	3	2:08.14	3	2:09.52	3	2:09.52	3	2:09.52	3	2:09.52
68	2:21.45	68	2:14.71	1	2:13.81	1	2:11.58	1	2:10.92	1	2:09.79	1	2:09.62	1	2:09.62	1	2:09.62	1	2:09.62
2	2:26.45	1	2:13.00	20	2:14.58	20	2:11.28	20	2:11.52	20	2:09.00	20	2:10.29	20	2:10.29	20	2:10.29	20	2:10.29
1	2:27.16	20	2:13.26	2	2:19.31	2	2:18.20	2	2:21.17	2	2:25.28	2	2:29.08	2	2:29.08	2	2:29.08	2	2:29.08
20	2:27.50	2	2:19.72	73	2:26.12	73	2:26.80	73	2:25.02	73	2:29.48	73	2:35.59	73	2:35.59	73	2:35.59	73	2:35.59
73	2:32.70	73	2:24.91	72	2:27.23	72	2:30.87	72	2:27.84	72	2:26.88	72	2:33.43	72	2:33.43	72	2:33.43	72	2:33.43
72	2:40.96	72	2:27.72	71	2:47.43	71	2:40.52	71	2:36.70	71	2:36.46	71	2:36.46	71	2:36.46	71	2:36.46	71	2:36.46
42	2:42.22	42	2:33.29																
71	3:14.26	71	2:48.86																

RACE GRID

750 Motor Club 750 Series

Race 14

ROW 6		42 02:37.540 Simon WINDLEY	
ROW 5	71 02:36.220 Nicola HARNESS		72 02:21.760 Paul GRELE
ROW 4	1 02:20.000 Don RAWSON	20 02:17.210 Paul MASON	
ROW 3	14 02:16.730 Cliff RINGROSE		73 02:16.320 Nic GRELE
ROW 2	2 02:16.220 Roger WINDLEY	68 02:09.470 Pete BIRCH	
ROW 1	3 02:06.580 David BRAND		18 02:04.840 Linden BRAND
POLE			

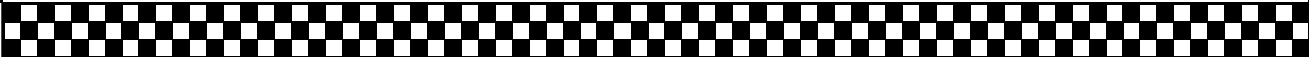



750 Motor Club 750 Series

Provisional Results - Race 14

Pl	No	Cl	Name	Car	Laps	Time	Behind	MPH	Best Lap on	MPH
1	18	TC	Linden BRAND	JB	8	15:14.51		68.43	1:51.50	8 70.16
2	20	TC	Paul MASON	Hague	8	15:49.79	35.28	65.89	1:56.18	2 67.33
3	73	TC	Nic GRELE	Jeffrey Mk1	8	16:09.60	55.09	64.54	1:58.65	4 65.93
4	3	TC	David BRAND	Rawson	8	16:20.35	1:05.84	63.84	1:53.96	6 68.65
5	1	TC	Don RAWSON	Rawson Reliant	8	16:20.42	1:05.91	63.83	1:59.55	4 65.44
6	42	TI	Simon WINDLEY	Historic Vee	7	16:55.28	1 Lap	53.94	2:22.27	7 54.99
<u>Not-Classified</u>										
	2	TC	Roger WINDLEY	Time 3B	1	2:11.44	DNF	59.52	2:11.44	1 59.52
	71	TC	Nicola HARNES	750 Trophy Rapide	0		Starter	0.00		
	72	TC	Paul GRELE	Greyford Special	0		Starter	0.00		
<u>Non-Starters</u>										
	14	TC	Cliff RINGROSE	Phoenix						
	68	TC	Pete BIRCH	JGS III						
<u>Fastest Lap</u>										
	18	TC	Linden BRAND	JB				1:51.50	8	70.16
	42	TI	Simon WINDLEY	Historic Vee				2:22.27	7	54.99

Weather / Track: Cloudy / Dry

Start Time : 12:29

Cadwell park

01 Jul 07 12:50

Clerk of Course :	Time Issued :	Chief Timekeeper : Terry Stevens
-------------------	---------------	----------------------------------

THESE RESULTS REMAIN PROVISIONAL FOR A MINIMUM OF 30 MINUTES FROM THE TIME OF ISSUE

Results produced on HS Sports Timing and Results Systems. Results online at www.750MC.co.uk

Lap Chart

750 Motor Club 750 Series - Race 14

Lap 1		Lap 2		Lap 3		Lap 4		Lap 5		Lap 6		Lap 7		Lap 8		Lap 9		Lap 10	
No	Time	No	Time	No	Time	No	Time	No	Time	No	Time	No	Time	No	Time	No	Time	No	Time
3	2:03.91	18	3:57.40	18	5:51.15	18	7:45.08	18	9:38.49	18	11:31.25	18	13:23.01	18	15:14.51				
18	2:04.21	20	4:05.53	20	6:02.48	20	8:00.35	42	9:44.01 *1	20	11:55.18	20	13:51.50	20	15:49.79				
20	2:09.35	73	4:14.86	73	6:13.65	73	8:12.30	20	9:56.89	42	12:08.18 *1	73	14:10.45	73	16:09.60				
2	2:11.44	1	4:17.41	1	6:17.93	1	8:17.48	73	10:11.92	73	12:10.93	1	14:19.62	3	16:20.35				
73	2:11.74	3	4:52.16	3	6:47.81	3	8:42.98	1	10:17.86	1	12:18.32	3	14:26.39	1	16:20.42				
1	2:13.87	42	4:54.03	42	7:18.92			3	10:37.83	3	12:31.79	42	14:33.01 *1	42	16:55.28 *1				
42	2:28.45																		

Lap Summary 750 Motor Club 750 Series - Race 14

Lap 1		Lap 2		Lap 3		Lap 4		Lap 5		Lap 6		Lap 7		Lap 8		Lap 9		Lap 10	
No	Time Behind	No	Time Behind	No	Time Behind	No	Time Behind	No	Time Behind	No	Time Behind	No	Time Behind	No	Time Behind	No	Time Behind	No	Time Behind
3	2:03.91	18	1:53.19	18	1:53.75	18	1:53.93	18	1:53.41	18	1:52.76	18	1:51.76	18	1:51.50				
18	2:04.21 0.30	20	1:56.18 8.13	20	1:56.95 11.33	20	1:57.87 15.27	20	1:56.54 18.40	20	1:58.29 23.93	20	1:56.32 28.49	20	1:58.29 35.28				
20	2:09.35 5.44	73	2:03.12 17.46	73	1:58.79 22.50	73	1:58.65 27.22	73	1:59.62 33.43	73	1:59.01 39.68	73	1:59.52 47.44	73	1:59.15 55.09				
2	2:11.44 7.53	1	2:03.54 20.01	1	2:00.52 26.78	1	1:59.55 32.40	1	2:00.38 39.37	1	2:00.46 47.07	1	2:01.30 56.61	3	1:53.961:05.84				
73	2:11.74 7.83	3	2:48.25 54.76	3	1:55.65 56.66	3	1:55.17 57.90	3	1:54.85 59.34	3	1:53.961:00.54	3	1:54.601:03.38	1	2:00.801:05.91				
1	2:13.87 9.96	42	2:25.58 56.63	42	2:24.891:27.77	42	2:25.091:58.93	42	2:24.172:29.69	42	2:24.833:01.76	42	2:22.273:32.27						
42	2:28.45 24.54																		