



# P1 - Provisional Qualifying Times for Race 1

## 750MC Allcomers Sealed Handicap

PI	No	CI	Name	Car	Laps	Time on Lap	Behind	MPH	
1	1		Paul SIBLEY	MG Midget	11	1:08.11	11	87.74	
2	16		Peter ISHERWOOD	Subaru Impreza	13	1:08.76	11	0.65	86.91
3	5		Anton LANDON	Cyana MX500R	13	1:09.56	12	1.45	85.91
4	6		Nigel BROWN	Sylva Phoenix	13	1:10.50	13	2.39	84.77
5	74		David LAWRENCE	Sylva Riot	11	1:16.63	11	8.52	77.99
6	46		Andrew PEARMAN	Ford Sierra Cosworth	8	1:18.49	7	10.38	76.14
7	2		Mal McGUINNESS	BMW 318	11	1:25.29	11	17.18	70.07
8	41		Janette MALPUS	Locost	9	1:36.97	8	28.86	61.63

### Not-Seen

23 Tim EVANS Subaru Impreza

Weather / Track: Cloudy / Damp

Start Time : 08:32

Oulton Park Fosters

10 Sep 11 08:53

Clerk of Course :	Time Issued :	Chief Timekeeper : Terry Stevens
-------------------	---------------	----------------------------------

THESE RESULTS REMAIN PROVISIONAL FOR A MINIMUM OF 30 MINUTES FROM THE TIME OF ISSUE AND UNTIL ALL JUDICIAL AND TECHNICAL MATTERS HAVE BEEN SETTLED.

Results produced on HS Sports Timing and Results Systems. Results online at [www.750MC.co.uk](http://www.750MC.co.uk)

# 750MC Allcomers Sealed Handicap

## LAP TIMES - P1 - Provisional Qualifying Times for Race 1

---

<b>1</b>	<b>Paul SIBLEY</b>										
<b>Lap</b>	<b>1</b>	<b>2</b>	<b>3</b>	<b>4</b>	<b>5</b>	<b>6</b>	<b>7</b>	<b>8</b>	<b>9</b>	<b>10</b>	
1	1:45.50	1:24.23	1:13.31	1:10.46	1:09.48	1:09.51	1:16.22	1:09.47	1:08.64	1:10.83	
11	1:08.11										

---

<b>2</b>	<b>Mal McGUINNESS</b>										
<b>Lap</b>	<b>1</b>	<b>2</b>	<b>3</b>	<b>4</b>	<b>5</b>	<b>6</b>	<b>7</b>	<b>8</b>	<b>9</b>	<b>10</b>	
1	1:41.83	1:31.13	1:30.91	1:30.45	1:34.69	1:30.27	1:27.07	1:26.28	1:27.31	1:26.51	
11	1:25.29										

---

<b>5</b>	<b>Anton LANDON</b>										
<b>Lap</b>	<b>1</b>	<b>2</b>	<b>3</b>	<b>4</b>	<b>5</b>	<b>6</b>	<b>7</b>	<b>8</b>	<b>9</b>	<b>10</b>	
1	1:42.44	1:20.05	1:15.07	1:12.76	1:11.06	1:12.52	1:18.34	1:11.16	1:10.13	1:15.40	
11	1:09.71	1:09.56	1:14.67								

---

<b>6</b>	<b>Nigel BROWN</b>										
<b>Lap</b>	<b>1</b>	<b>2</b>	<b>3</b>	<b>4</b>	<b>5</b>	<b>6</b>	<b>7</b>	<b>8</b>	<b>9</b>	<b>10</b>	
1	1:41.88	1:19.24	1:14.01	1:12.96	1:11.24	1:11.19	1:17.39	1:11.38	1:11.98	1:12.42	
11	1:11.77	1:11.12	1:10.50								

---

<b>16</b>	<b>Peter ISHERWOOD</b>										
<b>Lap</b>	<b>1</b>	<b>2</b>	<b>3</b>	<b>4</b>	<b>5</b>	<b>6</b>	<b>7</b>	<b>8</b>	<b>9</b>	<b>10</b>	
1	1:33.65	1:16.63	1:13.09	1:12.35	1:11.24	1:17.27	1:13.45	1:10.78	1:13.88	1:12.76	
11	1:08.76	1:09.22	1:12.10								

---

<b>41</b>	<b>Janette MALPUS</b>										
<b>Lap</b>	<b>1</b>	<b>2</b>	<b>3</b>	<b>4</b>	<b>5</b>	<b>6</b>	<b>7</b>	<b>8</b>	<b>9</b>	<b>10</b>	
1	2:12.90	1:50.44	1:51.38	1:46.51	1:56.32	1:41.55	1:45.36	1:36.97	1:41.71		

---

<b>46</b>	<b>Andrew PEARMAN</b>										
<b>Lap</b>	<b>1</b>	<b>2</b>	<b>3</b>	<b>4</b>	<b>5</b>	<b>6</b>	<b>7</b>	<b>8</b>	<b>9</b>	<b>10</b>	
1	6:13.73	1:34.27	1:32.05	1:23.52	1:21.20	1:20.12	1:18.49	1:19.24			

---

<b>74</b>	<b>David LAWRENCE</b>										
<b>Lap</b>	<b>1</b>	<b>2</b>	<b>3</b>	<b>4</b>	<b>5</b>	<b>6</b>	<b>7</b>	<b>8</b>	<b>9</b>	<b>10</b>	
1	1:55.84	1:28.01	1:22.22	1:22.99	1:20.23	1:18.59	1:17.59	1:16.98	1:18.63	1:17.76	
11	1:16.63										

---

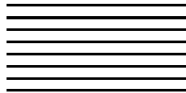

# RACE GRID

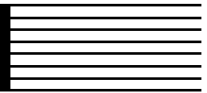

## 750MC Allcomers Sealed Handicap

### Race 1

ROW 4		<b>2</b> 01:25.290 Mal McGUINNESS		<b>41</b> 01:36.970 Janette MALPUS	
		7		8	
ROW 3	<b>74</b> 01:16.630 David LAWRENCE		<b>46</b> 01:18.490 Andrew PEARMAN		
	5		6		
ROW 2		<b>5</b> 01:09.560 Anton LANDON		<b>6</b> 01:10.500 Nigel BROWN	
		3		4	
ROW 1	<b>1</b> 01:08.110 Paul SIBLEY		<b>16</b> 01:08.760 Peter ISHERWOOD		
	1		2		
	<b>POLE</b>				



## Provisional Results - Race 1

### 750MC Allcomers Sealed Handicap

Pl	No	Cl	Name	Car	Laps	Time	Behind	MPH	Best Lap on	MPH	H/C - POS
1	16		Peter ISHERWOOD	Subaru Impreza	12	13:43.13		87.12	1:06.72	8	89.57
2	1		Paul SIBLEY	MG Midget	12	13:49.83	6.70	86.42	1:07.19	8	88.94
3	6		Nigel BROWN	Sylva Phoenix	12	14:06.59	23.46	84.71	1:09.13	8	86.45
4	5		Anton LANDON	Cyana MX500R	12	14:15.00	31.87	83.87	1:09.58	10	85.89 27.00 1
5	74		David LAWRENCE	Sylva Riot	12	14:52.86	1:09.73	80.32	1:12.68	9	82.22 45.66 3
6	46		Andrew PEARMAN	Ford Sierra Cosworth	11	13:51.63	1 Lap	79.04	1:11.12	9	84.03 34.13 2
7	2		Mal McGUINNESS	BMW 318	10	13:52.23	2 Laps	71.81	1:20.73	9	74.02 62.23 4

#### Not-Classified

41			Janette MALPUS	Locost	8	13:20.07		DNF	59.75	1:30.45	8	66.07
----	--	--	----------------	--------	---	----------	--	-----	-------	---------	---	-------

#### Fastest Lap

16			Peter ISHERWOOD	Subaru Impreza					1:06.72	8	89.57
----	--	--	-----------------	----------------	--	--	--	--	---------	---	-------

Weather / Track:

Start Time : 12:57

Oulton Park Fosters

10 Sep 11 13:48

Clerk of Course :		Time Issued :		Chief Timekeeper : Terry Stevens
-------------------	--	---------------	--	----------------------------------

THESE RESULTS REMAIN PROVISIONAL FOR A MINIMUM OF 30 MINUTES FROM THE TIME OF ISSUE AND UNTIL ALL JUDICIAL AND TECHNICAL MATTERS HAVE BEEN SETTLED

Results produced on HS Sports Timing and Results Systems. Results online at [www.750MC.co.uk](http://www.750MC.co.uk)

# Lap Chart

## 750MC Allcomers Sealed Handicap - Race 1

Lap 1		Lap 2		Lap 3		Lap 4		Lap 5		Lap 6		Lap 7		Lap 8		Lap 9		Lap 10	
No	Time	No	Time	No	Time	No	Time	No	Time	No	Time	No	Time	No	Time	No	Time	No	Time
1	1:14.36	1	2:22.22	16	3:30.40	16	4:39.51	1	5:48.80	16	6:59.40	16	8:06.87	16	9:13.59	16	10:20.34	16	11:27.36
16	1:15.05	16	2:23.39	1	3:30.69	1	4:39.54	16	5:49.02	1	7:00.56	1	8:07.93	1	9:15.12	1	10:22.45	1	11:30.78
6	1:17.62	6	2:27.86	6	3:38.55	6	4:47.74	6	5:56.94	2	7:03.70 *1	6	8:18.01	6	9:27.14	6	10:36.73	6	11:46.89
5	1:18.77	5	2:29.84	5	3:41.72	5	4:52.67	5	6:03.06	6	7:08.33	5	8:24.16	5	9:34.37	5	10:44.46	41	11:49.62 *3
74	1:20.27	74	2:34.37	74	3:50.08	74	5:05.37	74	6:18.79	5	7:13.52	2	8:26.28 *1	2	9:48.54 *1	2	11:10.03 *1	5	11:54.04
46	1:30.14	46	2:47.48	46	4:04.35	46	5:19.28	46	6:32.97	41	7:14.90 *2	74	8:46.30	74	10:00.03	74	11:12.71	74	12:26.32
2	1:30.35	2	2:53.55	41	4:04.54 *1	41	5:36.97 *1			74	7:32.10	41	8:46.78 *2	46	10:12.77	46	11:23.89	2	12:30.76 *1
41	1:44.43			2	4:17.58	2	5:40.42			46	7:45.71	46	8:58.10	41	10:18.16 *2				

# Lap Chart

## 750MC Allcomers Sealed Handicap - Race 1

Lap 11		Lap 12		Lap 13		Lap 14		Lap 15		Lap 16		Lap 17		Lap 18		Lap 19		Lap 20	
No	Time	No	Time	No	Time	No	Time	No	Time	No	Time	No	Time	No	Time	No	Time	No	Time
16	12:34.97	16	13:43.13																
46	12:37.42 *1	1	13:49.83																
1	12:38.80	46	13:51.63 *1																
6	12:56.58	2	13:52.23 *2																
5	13:04.67	6	14:06.59																
41	13:20.07 *3	5	14:15.00																
74	13:39.14	74	14:52.86																

# 750MC Allcomers Sealed Handicap

## LAP TIMES - Race 1

---

**1 Paul SIBLEY**

Lap	1	2	3	4	5	6	7	8	9	10
1	1:14.36	1:07.86	1:08.47	1:08.85	1:09.26	1:11.76	1:07.37	1:07.19	1:07.33	1:08.33
11	1:08.02	1:11.03								

---

**2 Mal McGUINNESS**

Lap	1	2	3	4	5	6	7	8	9	10
1	1:30.35	1:23.20	1:24.03	1:22.84	1:23.28	1:22.58	1:22.26	1:21.49	1:20.73	1:21.47

---

**5 Anton LANDON**

Lap	1	2	3	4	5	6	7	8	9	10
1	1:18.77	1:11.07	1:11.88	1:10.95	1:10.39	1:10.46	1:10.64	1:10.21	1:10.09	1:09.58
11	1:10.63	1:10.33								

---

**6 Nigel BROWN**

Lap	1	2	3	4	5	6	7	8	9	10
1	1:17.62	1:10.24	1:10.69	1:09.19	1:09.20	1:11.39	1:09.68	1:09.13	1:09.59	1:10.16
11	1:09.69	1:10.01								

---

**16 Peter ISHERWOOD**

Lap	1	2	3	4	5	6	7	8	9	10
1	1:15.05	1:08.34	1:07.01	1:09.11	1:09.51	1:10.38	1:07.47	1:06.72	1:06.75	1:07.02
11	1:07.61	1:08.16								

---

**41 Janette MALPUS**

Lap	1	2	3	4	5	6	7	8	9	10
1	1:44.43	2:20.11	1:32.43	1:37.93	1:31.88	1:31.38	1:31.46	1:30.45		

---

**46 Andrew PEARMAN**

Lap	1	2	3	4	5	6	7	8	9	10
1	1:30.14	1:17.34	1:16.87	1:14.93	1:13.69	1:12.74	1:12.39	1:14.67	1:11.12	1:13.53
11	1:14.21									

---

**74 David LAWRENCE**

Lap	1	2	3	4	5	6	7	8	9	10
1	1:20.27	1:14.10	1:15.71	1:15.29	1:13.42	1:13.31	1:14.20	1:13.73	1:12.68	1:13.61
11	1:12.82	1:13.72								