



Provisional Qualifying Times - P12 (All classes)

750MC MR2 Championship

Pl	No	Cl	Name	Car	Laps	Time on Lap	Behind	MPH
1	55	MRB	Andrei BGATOV	Toyota MR2 Mk2	11	1:24.88	4	82.79
2	9	MRB	Alan HENDERSON	Toyota MR2 Mk2	11	1:25.02	10	82.65
3	73	MRB	Mark JESSOP	Toyota MR2 Mk2	11	1:25.08	10	82.60
4	28	MRB	Zac CHAPMAN	Toyota MR2 Mk2	11	1:25.28	4	82.40
5	58	MRB	Steve LUMLEY	Toyota MR2 Mk2	11	1:25.59	4	82.10
6	95	MRB	Anthony DAY	Toyota MR2 Mk2	10	1:25.76	3	81.94
7	77	MRB	John WILSON	Toyota MR2 Mk2	10	1:26.04	9	81.67
8	30	MRB	Rob HORSFIELD	Toyota MR2 Mk2	10	1:26.10	6	81.62
9	29	MRB	David LITCHFIELD	Toyota MR2 Mk2	5	1:26.23	4	81.49
10	64	MRB	Matthew MARSH	Toyota MR2 Mk2	10	1:26.24	6	81.48
11	89	MRB	David WEAVING	Toyota MR2 Mk2	10	1:26.29	7	81.44
12	38	MRB	David BRYANT	Toyota MR2 Mk2	10	1:26.37	10	81.36
13	66	MRB	Peter TAYLOR	Toyota MR2 Mk2	10	1:26.60	7	81.15
14	26	MRB	David HENDERSON	Toyota MR2 Mk2	11	1:26.74	8	81.01
15	23	MRB	James CROSS	Toyota MR2 Mk2	10	1:27.11	4	80.67
16	22	MRB	Lee BULLOCK	Toyota MR2 Mk2	10	1:27.51	9	80.30
17	42	MRB	Colin HALLS	Toyota MR2 Mk2	3	1:27.54	3	80.27
18	6	MRC	Alric KITSON	Toyota MR2 Mk3	10	1:27.59	7	80.23
19	27	MRB	Dallas JACKSON	Toyota MR2 Mk2	9	1:28.47	8	79.43
20	25	MRB	Clive MORPHETT	Toyota MR2 Mk2	10	1:28.56	5	79.35
21	52	MRB	Martin LEWIS	Toyots MR2 Mk2	10	1:28.77	8	79.16
22	33	MRB	Tony TAYLOR	Toyota MR2 Mk2	10	1:28.93	4	79.02
23	80	MRA	David THOMAS	Toyota MR2 Mk1	10	1:28.99	6	78.97
24	99	MRA	Arthur GILMOUR	Toyota MR2 Mk1	9	1:29.30	4	78.69
25	56	MRB	Teresa BUCKLEY	Toyota MR2 Mk2	9	1:29.54	5	78.48
26	50	MRB	Gu HEFFORD	Toyota MR2 Mk2	10	1:29.71	7	78.33
27	76	MRA	Patrick MORTELL	Toyota MR2 Mk1	9	1:29.75	7	78.30
28	44	MRA	David BLOCK	Toyota MR2 Mk1	10	1:30.06	8	78.03
29	78	MRC	Rowland WOOLLEY	Toyota MR2 Mk2	10	1:30.14	3	77.96
30	16	MRB	Christian DEVEREUX	Toyota MR2 Mk2	9	1:30.22	7	77.89
31	98	MRA	Hugh GILMOUR	Toyota MR2 Mk1	9	1:31.33	5	76.94
32	32	MRB	Steve PEGG	Toyota MR2 Mk2	9	1:34.13	3	74.65
33	21	MRA	Ben ROWE	Toyota MR2 Mk1	3	1:38.04	3	71.68

Not-Seen

36 MRB Robert BARNETT Toyota MR2 Mk2

No 25, 66 & 78 fastest time disallowed for corner cutting.

Weather / Track:

Start Time : 10:05

Snetterton

15 Mar 09 11:07

Clerk of Course :	Time Issued :	Chief Timekeeper : Terry Stevens
-------------------	---------------	----------------------------------

THESE RESULTS REMAIN PROVISIONAL FOR A MINIMUM OF 30 MINUTES FROM THE TIME OF ISSUE AND UNTIL ALL JUDICIAL AND TECHNICAL MATTERS HAVE BEEN SETTLED.

Results produced on HS Sports Timing and Results Systems. Results online at www.750MC.co.uk

750MC MR2 Championship

LAP TIMES - P12 (All classes)

6	Alric KITSON										
Lap	1	2	3	4	5	6	7	8	9	10	
1	2:20.08	1:29.90	1:32.44	1:27.68	1:32.03	1:27.95	1:27.59	1:29.43	1:33.62	1:27.91	
9	Alan HENDERSON										
Lap	1	2	3	4	5	6	7	8	9	10	
1	1:41.19	1:25.55	1:26.90	1:25.22	1:27.15	1:30.11	1:26.55	1:26.75	1:25.26	1:25.02	
11	1:26.91										
16	Christian DEVEREUX										
Lap	1	2	3	4	5	6	7	8	9	10	
1	3:05.47	1:34.45	1:32.55	1:31.75	1:30.69	1:30.50	1:30.22	1:33.95	1:30.55		
21	Ben ROWE										
Lap	1	2	3	4	5	6	7	8	9	10	
1	2:09.18	1:38.07	1:38.04								
22	Lee BULLOCK										
Lap	1	2	3	4	5	6	7	8	9	10	
1	1:53.46	1:29.40	1:30.79	1:28.93	1:28.69	1:27.99	1:27.60	1:28.99	1:27.51	1:28.79	
23	James CROSS										
Lap	1	2	3	4	5	6	7	8	9	10	
1	2:09.32	1:28.25	1:27.88	1:27.11	1:27.95	1:27.68	1:27.31	1:38.63	1:28.02	1:27.39	
25	Clive MORPHETT										
Lap	1	2	3	4	5	6	7	8	9	10	
1	2:29.72	1:32.43	1:30.21	1:29.14	1:28.56	1:30.29	1:29.24	1:28.97	1:28.43	1:30.36	
26	David HENDERSON										
Lap	1	2	3	4	5	6	7	8	9	10	
1	1:44.01	1:28.03	1:29.25	1:28.48	1:27.87	1:27.74	1:27.59	1:26.74	1:27.30	1:27.34	
11	1:28.59										
27	Dallas JACKSON										
Lap	1	2	3	4	5	6	7	8	9	10	
1	2:43.57	1:31.92	1:30.65	1:32.50	1:31.80	1:29.60	1:29.39	1:28.47	1:52.71		
28	Zac CHAPMAN										
Lap	1	2	3	4	5	6	7	8	9	10	
1	1:38.44	1:27.60	1:27.07	1:25.28	1:26.29	1:27.45	1:26.47	1:26.37	1:26.28	1:26.27	
11	1:29.66										
29	David LITCHFIELD										
Lap	1	2	3	4	5	6	7	8	9	10	
1	1:41.75	1:26.90	1:26.66	1:26.23	3:40.39						
30	Rob HORSFIELD										
Lap	1	2	3	4	5	6	7	8	9	10	
1	2:21.34	1:27.23	1:28.54	1:26.32	1:26.32	1:26.10	1:29.18	1:33.63	1:35.52	1:27.69	

32	Steve PEGG										
	Lap	1	2	3	4	5	6	7	8	9	10
	1	2:36.29	1:34.36	1:34.13	1:34.52	1:35.42	1:35.68	1:37.68	1:34.34	1:35.80	
33	Tony TAYLOR										
	Lap	1	2	3	4	5	6	7	8	9	10
	1	2:14.24	1:31.86	1:29.80	1:28.93	1:28.98	1:29.79	1:32.85	1:30.42	1:29.04	1:29.23
38	David BRYANT										
	Lap	1	2	3	4	5	6	7	8	9	10
	1	2:16.17	1:30.14	1:27.83	1:26.93	1:26.45	1:26.57	1:26.46	1:29.10	1:27.55	1:26.37
42	Colin HALLS										
	Lap	1	2	3	4	5	6	7	8	9	10
	1	2:44.60	1:28.37	1:27.54							
44	David BLOCK										
	Lap	1	2	3	4	5	6	7	8	9	10
	1	2:28.30	1:36.04	1:33.71	1:35.09	1:32.95	1:30.99	1:33.68	1:30.06	1:31.39	1:32.26
50	Gu HEFFORD										
	Lap	1	2	3	4	5	6	7	8	9	10
	1	2:12.14	1:35.75	1:31.55	1:29.78	1:40.29	1:31.39	1:29.71	1:30.53	1:31.39	1:33.01
52	Martin LEWIS										
	Lap	1	2	3	4	5	6	7	8	9	10
	1	2:39.90	1:31.60	1:34.01	1:36.24	1:31.91	1:30.10	1:29.39	1:28.77	1:31.09	1:29.67
55	Andrei BGATOV										
	Lap	1	2	3	4	5	6	7	8	9	10
	1	1:57.56	1:25.95	1:27.60	1:24.88	1:27.07	1:25.00	1:25.31	1:26.77	1:25.52	1:25.22
	11	1:25.61									
56	Teresa BUCKLEY										
	Lap	1	2	3	4	5	6	7	8	9	10
	1	3:09.98	1:32.03	1:32.34	1:31.44	1:29.54	1:30.43	1:30.91	1:31.52	1:31.42	
58	Steve LUMLEY										
	Lap	1	2	3	4	5	6	7	8	9	10
	1	1:38.48	1:26.78	1:26.93	1:25.59	1:26.72	1:27.27	1:25.75	1:26.78	1:26.65	1:26.29
	11	1:25.75									
64	Matthew MARSH										
	Lap	1	2	3	4	5	6	7	8	9	10
	1	2:09.85	1:26.94	1:27.04	1:27.25	1:26.52	1:26.24	1:26.69	1:28.05	1:26.82	1:27.19
66	Peter TAYLOR										
	Lap	1	2	3	4	5	6	7	8	9	10
	1	1:46.56	1:27.63	1:27.97	1:30.50	1:29.13	1:27.99	1:26.60	1:30.74	1:26.59	1:29.17
73	Mark JESSOP										
	Lap	1	2	3	4	5	6	7	8	9	10
	1	1:40.04	1:27.50	1:26.81	1:25.93	1:26.44	1:28.14	1:25.92	1:26.54	1:25.35	1:25.08
	11	1:25.95									
76	Patrick MORTELL										
	Lap	1	2	3	4	5	6	7	8	9	10
	1	2:45.80	1:33.32	1:32.00	1:36.35	1:30.74	1:31.55	1:29.75	1:30.70	1:31.53	

77	John WILSON										
	Lap	1	2	3	4	5	6	7	8	9	10
	1	2:18.36	1:36.41	1:29.62	1:26.86	1:27.80	1:26.30	1:27.75	1:26.58	1:26.04	1:26.21
78	Rowland WOOLLEY										
	Lap	1	2	3	4	5	6	7	8	9	10
	1	2:37.52	1:30.55	1:30.14	1:31.18	1:30.41	1:29.72	1:32.00	1:31.21	1:31.23	1:31.09
80	David THOMAS										
	Lap	1	2	3	4	5	6	7	8	9	10
	1	1:56.61	1:30.68	1:30.39	1:29.35	1:29.41	1:28.99	1:29.25	1:30.11	1:29.58	1:29.36
89	David WEAVING										
	Lap	1	2	3	4	5	6	7	8	9	10
	1	2:06.46	1:30.41	1:30.21	1:27.15	1:26.77	1:28.67	1:26.29	1:27.11	1:26.89	1:27.94
95	Anthony DAY										
	Lap	1	2	3	4	5	6	7	8	9	10
	1	3:03.01	1:26.64	1:25.76	1:26.53	1:30.02	1:28.20	1:26.08	1:26.93	1:25.87	1:27.74
98	Hugh GILMOUR										
	Lap	1	2	3	4	5	6	7	8	9	10
	1	3:03.53	1:35.99	1:34.28	1:31.90	1:31.33	1:31.41	1:31.55	1:34.30	1:31.50	
99	Arthur GILMOUR										
	Lap	1	2	3	4	5	6	7	8	9	10
	1	2:53.73	1:31.10	1:30.31	1:29.30	1:31.62	1:32.89	1:29.89	1:33.42	1:33.98	



2nd Best Qualifying Times

750MC MR2 Championship

Pos	No	Cl	Name	Car	Time
1	55	MRB	Andrei BGATOV	Toyota MR2 Mk2	1:25.00
2	9	MRB	Alan HENDERSON	Toyota MR2 Mk2	1:25.22
3	73	MRB	Mark JESSOP	Toyota MR2 Mk2	1:25.35
4	58	MRB	Steve LUMLEY	Toyota MR2 Mk2	1:25.75
5	95	MRB	Anthony DAY	Toyota MR2 Mk2	1:25.87
6	77	MRB	John WILSON	Toyota MR2 Mk2	1:26.21
7	28	MRB	Zac CHAPMAN	Toyota MR2 Mk2	1:26.27
8	30	MRB	Rob HORSFIELD	Toyota MR2 Mk2	1:26.32
9	38	MRB	David BRYANT	Toyota MR2 Mk2	1:26.45
10	64	MRB	Matthew MARSH	Toyota MR2 Mk2	1:26.52
11	29	MRB	David LITCHFIELD	Toyota MR2 Mk2	1:26.66
12	89	MRB	David WEAVING	Toyota MR2 Mk2	1:26.77
13	26	MRB	David HENDERSON	Toyota MR2 Mk2	1:27.30
14	23	MRB	James CROSS	Toyota MR2 Mk2	1:27.31
15	22	MRB	Lee BULLOCK	Toyota MR2 Mk2	1:27.60
16	66	MRB	Peter TAYLOR	Toyota MR2 Mk2	1:27.63
17	6	MRC	Alric KITSON	Toyota MR2 Mk3	1:27.68
18	42	MRB	Colin HALLS	Toyota MR2 Mk2	1:28.37
19	25	MRB	Clive MORPHETT	Toyota MR2 Mk2	1:28.97
20	33	MRB	Tony TAYLOR	Toyota MR2 Mk2	1:28.98
21	80	MRA	David THOMAS	Toyota MR2 Mk1	1:29.25
22	27	MRB	Dallas JACKSON	Toyota MR2 Mk2	1:29.39
23	52	MRB	Martin LEWIS	Toyots MR2 Mk2	1:29.39
24	50	MRB	Gu HEFFORD	Toyota MR2 Mk2	1:29.78
25	99	MRA	Arthur GILMOUR	Toyota MR2 Mk1	1:29.89
26	78	MRC	Rowland WOOLLEY	Toyota MR2 Mk2	1:30.41
27	56	MRB	Teresa BUCKLEY	Toyota MR2 Mk2	1:30.43
28	16	MRB	Christian DEVEREUX	Toyota MR2 Mk2	1:30.50
29	76	MRA	Patrick MORTELL	Toyota MR2 Mk1	1:30.70
30	44	MRA	David BLOCK	Toyota MR2 Mk1	1:30.99
31	98	MRA	Hugh GILMOUR	Toyota MR2 Mk1	1:31.41
32	32	MRB	Steve PEGG	Toyota MR2 Mk2	1:34.34
33	21	MRA	Ben ROWE	Toyota MR2 Mk1	1:38.07

15 Mar 09 11:09

Clerk of Course:

Time Issued:

Chief Timekeeper:

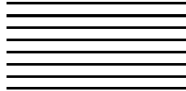

RACE GRID

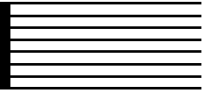

750MC MR2 Championship

Race 16 (Classes A & C)

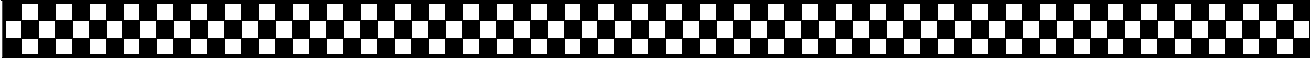
ROW 4	98 01:31.330 Hugh GILMOUR	21 01:38.040 Ben ROWE
ROW 3	44 01:30.060 David BLOCK	78 01:30.140 Rowland WOOLLEY
ROW 2	99 01:29.300 Arthur GILMOUR	76 01:29.750 Patrick MORTELL
ROW 1	6 01:27.590 Alic KITSON	80 01:28.990 David THOMAS
POLE		
		

RACE GRID

750MC MR2 Championship

Race 18 (Class B)

ROW 14			
ROW 13	32 01:34.130 Steve PEGG		
ROW 12	50 01:29.710 Gu HEFFORD		16 01:30.220 Christian DEVEREUX
ROW 11	33 01:28.930 Tony TAYLOR	56 01:29.540 Teresa BUCKLEY	
ROW 10	25 01:28.560 Clive MORPHETT		52 01:28.770 Martin LEWIS
ROW 9	42 01:27.540 Colin HALLS	27 01:28.470 Dallas JACKSON	
ROW 8	23 01:27.110 James CROSS		22 01:27.510 Lee BULLOCK
ROW 7	66 01:26.600 Peter TAYLOR	26 01:26.740 David HENDERSON	
ROW 6	89 01:26.290 David WEAIVING		38 01:26.370 David BRYANT
ROW 5	29 01:26.230 David LITCHFIELD	64 01:26.240 Matthew MARSH	
ROW 4	77 01:26.040 John WILSON		30 01:26.100 Rob HORSFIELD
ROW 3	58 01:25.590 Steve LUMLEY	95 01:25.760 Anthony DAY	
ROW 2	73 01:25.080 Mark JESSOP		28 01:25.280 Zac CHAPMAN
ROW 1	55 01:24.880 Andrei BGATOV	9 01:25.020 Alan HENDERSON	

POLE

750MC MR2 Championship

Race 21 (All Classes)

ROW 18

ROW 17

21 01:38.070
Ben ROWE

ROW 16

98 01:31.410
Hugh GILMOUR

32 01:34.340
Steve PEGG

ROW 15

76 01:30.700
Patrick MORTELL

44 01:30.990
David BLOCK

ROW 14

56 01:30.430
Teresa BUCKLEY

16 01:30.500
Christian DEVEREUX

ROW 13

99 01:29.890
Arthur GILMOUR

78 01:30.410
Rowland WOOLLEY

ROW 12

52 01:29.390
Martin LEWIS

50 01:29.780
Gu HEFFORD

ROW 11

80 01:29.250
David THOMAS

27 01:29.390
Dallas JACKSON

ROW 10

25 01:28.970
Clive MORPHETT

33 01:28.980
Tony TAYLOR

ROW 9

6 01:27.680
Alric KITSON

42 01:28.370
Colin HALLS

ROW 8

22 01:27.600
Lee BULLOCK

66 01:27.630
Peter TAYLOR

ROW 7

26 01:27.300
David HENDERSON

23 01:27.310
James CROSS

ROW 6

29 01:26.660
David LITCHFIELD

89 01:26.770
David WEAVING

ROW 5

38 01:26.450
David BRYANT

64 01:26.520
Matthew MARSH

ROW 4

28 01:26.270
Zac CHAPMAN

30 01:26.320
Rob HORSFIELD

ROW 3

95 01:25.870
Anthony DAY

77 01:26.210
John WILSON

ROW 2

73 01:25.350
Mark JESSOP

58 01:25.750
Steve LUMLEY

ROW 1

55 01:25.000
Andrei BGATOV

9 01:25.220
Alan HENDERSON

POLE



Provisional Results - Race 16 (Classes A & C)
750MC MR2 Championship

PI	No	CI	Name	Car	Laps	Time	Behind	MPH	Best Lap on	MPH
1	6	MRC	Alric KITSON	Toyota MR2 Mk3	10	14:53.09		78.68	1:27.63	3 80.19
2	80	MRA	David THOMAS	Toyota MR2 Mk1	10	15:01.25	8.16	77.97	1:28.11	2 79.75
3	99	MRA	Arthur GILMOUR	Toyota MR2 Mk1	10	15:10.26	17.17	77.20	1:28.10	4 79.76
4	78	MRC	Rowland WOOLLEY	Toyota MR2 Mk2	10	15:17.34	24.25	76.60	1:30.11	9 77.98
5	76	MRA	Patrick MORTELL	Toyota MR2 Mk1	10	15:20.02	26.93	76.38	1:29.92	6 78.15
6	98	MRA	Hugh GILMOUR	Toyota MR2 Mk1	10	15:23.13	30.04	76.12	1:30.36	7 77.77
7	44	MRA	David BLOCK	Toyota MR2 Mk1	10	15:28.19	35.10	75.71	1:30.22	7 77.89

Non-Starters

21 MRA Ben ROWE Toyota MR2 Mk1

Fastest Lap

6	MRC	Alric KITSON	Toyota MR2 Mk3	1:27.63	3	80.19
99	MRA	Arthur GILMOUR	Toyota MR2 Mk1	1:28.10	4	79.76

No 99: 10 second penalty for corner cutting

Weather / Track: Bright / Dry

Start Time : 14:28

Snetterton

15 Mar 09 15:02

Clerk of Course :	Time Issued :	Chief Timekeeper : Terry Stevens
-------------------	---------------	----------------------------------

THESE RESULTS REMAIN PROVISIONAL FOR A MINIMUM OF 30 MINUTES FROM THE TIME OF ISSUE AND UNTIL ALL JUDICIAL AND TECHNICAL MATTERS HAVE BEEN SETTLED

Results produced on HS Sports Timing and Results Systems. Results online at www.750MC.co.uk

Lap Chart

750MC MR2 Championship - Race 16 (Classes A & C)

Lap 1		Lap 2		Lap 3		Lap 4		Lap 5		Lap 6		Lap 7		Lap 8		Lap 9		Lap 10	
No	Time	No	Time	No	Time	No	Time	No	Time	No	Time	No	Time	No	Time	No	Time	No	Time
6	1:34.92	6	3:02.56	6	4:30.19	6	5:58.63	6	7:27.14	6	8:56.09	6	10:25.23	6	11:54.28	6	13:23.82	6	14:53.09
80	1:36.08	80	3:04.19	80	4:33.01	80	6:01.83	99	7:31.38	80	9:01.59	99	10:31.52	99	12:01.31	99	13:30.96	99	15:00.26
99	1:36.86	99	3:05.77	99	4:34.24	99	6:02.34	80	7:32.21	99	9:01.65	80	10:32.64	80	12:02.83	80	13:31.84	80	15:01.25
78	1:39.74	76	3:11.58	78	4:43.60	78	6:14.66	78	7:44.94	78	9:15.96	78	10:46.14	78	12:16.31	78	13:46.42	78	15:17.34
76	1:40.25	78	3:12.31	76	4:44.04	44	6:15.75	44	7:46.04	44	9:17.07	44	10:47.29	76	12:18.15	76	13:48.47	76	15:20.02
98	1:40.71	98	3:13.07	44	4:44.95	98	6:16.74	98	7:47.23	76	9:17.86	76	10:47.84	44	12:18.38	98	13:50.33	98	15:23.13
44	1:42.49	44	3:14.09	98	4:45.30	76	6:17.49	76	7:47.94	98	9:18.22	98	10:48.58	98	12:19.42	44	13:55.80	44	15:28.19

Lap Chart

750MC MR2 Championship - Race 16 (Classes A & C)

Lap 1			Lap 2			Lap 3			Lap 4			Lap 5			Lap 6			Lap 7			Lap 8			Lap 9			Lap 10		
No	Time	Behind	No	Time	Behind	No	Time	Behind	No	Time	Behind	No	Time	Behind	No	Time	Behind	No	Time	Behind	No	Time	Behind	No	Time	Behind	No	Time	Behind
6	1:34.92		6	1:27.64		6	1:27.63		6	1:28.44		6	1:28.51		6	1:28.95		6	1:29.14		6	1:29.05		6	1:29.54		6	1:29.27	
80	1:36.08	1.16	80	1:28.11	1.63	80	1:28.82	2.82	80	1:28.82	3.20	99	1:29.04	4.24	80	1:29.38	5.50	99	1:29.87	6.29	99	1:29.79	7.03	99	1:29.65	7.14	99	1:29.30	7.17
99	1:36.86	1.94	99	1:28.91	3.21	99	1:28.47	4.05	99	1:28.10	3.71	80	1:30.38	5.07	99	1:30.27	5.56	80	1:31.05	7.41	80	1:30.19	8.55	80	1:29.01	8.02	80	1:29.41	8.16
78	1:39.74	4.82	76	1:31.33	9.02	78	1:31.29	13.41	78	1:31.06	16.03	78	1:30.28	17.80	78	1:31.02	19.87	78	1:30.18	20.91	78	1:30.17	22.03	78	1:30.11	22.60	78	1:30.92	24.25
76	1:40.25	5.33	78	1:32.57	9.75	76	1:32.46	13.85	44	1:30.80	17.12	44	1:30.29	18.90	44	1:31.03	20.98	44	1:30.22	22.06	76	1:30.31	23.87	76	1:30.32	24.65	76	1:31.55	26.93
98	1:40.71	5.79	98	1:32.36	10.51	44	1:30.86	14.76	98	1:31.44	18.11	98	1:30.49	20.09	76	1:29.92	21.77	76	1:29.98	22.61	44	1:31.09	24.10	98	1:30.91	26.51	98	1:32.80	30.04
44	1:42.49	7.57	44	1:31.60	11.53	98	1:32.23	15.11	76	1:33.45	18.86	76	1:30.45	20.80	98	1:30.99	22.13	98	1:30.36	23.35	98	1:30.84	25.14	44	1:37.42	31.98	44	1:32.39	35.10



Provisional Results - Race 18 (Class B)

750MC MR2 Championship

PI	No	CI	Name	Car	Laps	Time	Behind	MPH	Best Lap on	MPH
1	9	MRB	Alan HENDERSON	Toyota MR2 Mk2	11	15:44.61		81.83	1:24.52	3 83.14
2	28	MRB	Zac CHAPMAN	Toyota MR2 Mk2	11	15:49.08	4.47	81.45	1:24.58	3 83.08
3	73	MRB	Mark JESSOP	Toyota MR2 Mk2	11	15:49.18	4.57	81.44	1:24.78	11 82.89
4	55	MRB	Andrei BGATOV	Toyota MR2 Mk2	11	15:50.42	5.81	81.33	1:24.70	3 82.97
5	58	MRB	Steve LUMLEY	Toyota MR2 Mk2	11	15:55.05	10.44	80.94	1:24.90	11 82.77
6	95	MRB	Anthony DAY	Toyota MR2 Mk2	11	15:55.78	11.17	80.88	1:24.92	3 82.75
7	77	MRB	John WILSON	Toyota MR2 Mk2	11	16:00.37	15.76	80.49	1:25.85	6 81.85
8	29	MRB	David LITCHFIELD	Toyota MR2 Mk2	11	16:03.20	18.59	80.25	1:26.08	3 81.64
9	26	MRB	David HENDERSON	Toyota MR2 Mk2	11	16:03.65	19.04	80.22	1:25.99	4 81.72
10	64	MRB	Matthew MARSH	Toyota MR2 Mk2	11	16:10.45	25.84	79.65	1:26.21	5 81.51
11	89	MRB	David WEAVING	Toyota MR2 Mk2	11	16:13.16	28.55	79.43	1:25.95	8 81.76
12	30	MRB	Rob HORSFIELD	Toyota MR2 Mk2	11	16:16.02	31.41	79.20	1:25.91	7 81.80
13	42	MRB	Colin HALLS	Toyota MR2 Mk2	11	16:18.17	33.56	79.02	1:26.65	3 81.10
14	66	MRB	Peter TAYLOR	Toyota MR2 Mk2	11	16:23.04	38.43	78.63	1:27.04	3 80.74
15	23	MRB	James CROSS	Toyota MR2 Mk2	11	16:25.00	40.39	78.48	1:27.02	6 80.75
16	22	MRB	Lee BULLOCK	Toyota MR2 Mk2	11	16:26.49	41.88	78.36	1:27.28	6 80.51
17	25	MRB	Clive MORPHETT	Toyota MR2 Mk2	11	16:28.62	44.01	78.19	1:27.74	5 80.09
18	38	MRB	David BRYANT	Toyota MR2 Mk2	11	16:34.07	49.46	77.76	1:26.97	11 80.80
19	36	MRB	Robert BARNETT	Toyota MR2 Mk2	11	16:39.06	54.45	77.37	1:27.52	4 80.29
20	16	MRB	Christian DEVEREUX	Toyota MR2 Mk2	11	16:41.57	56.96	77.18	1:28.20	11 79.67
21	27	MRB	Dallas JACKSON	Toyota MR2 Mk2	11	16:41.88	57.27	77.15	1:27.89	11 79.95
22	50	MRB	Gu HEFFORD	Toyota MR2 Mk2	11	16:42.39	57.78	77.11	1:28.15	11 79.72
23	33	MRB	Tony TAYLOR	Toyota MR2 Mk2	11	16:45.50	1:00.89	76.88	1:29.04	10 78.92
24	52	MRB	Martin LEWIS	Toyots MR2 Mk2	11	16:45.80	1:01.19	76.85	1:28.60	7 79.31
25	32	MRB	Steve PEGG	Toyota MR2 Mk2	10	16:21.99	1 Lap	71.56	1:35.47	4 73.61
26	56	MRB	Teresa BUCKLEY	Toyota MR2 Mk2	10	16:22.33	1 Lap	71.54	1:35.06	4 73.92

Fastest Lap

9 MRB Alan HENDERSON Toyota MR2 Mk2 1:24.52 3 83.14

Nos 30 & 58: 5 second penalty for corner cutting

Weather / Track: Cloudy / Dry

Start Time : 15:26

Snetterton

15 Mar 09 16:11

Clerk of Course :	Time Issued :	Chief Timekeeper : Terry Stevens
-------------------	---------------	----------------------------------

THESE RESULTS REMAIN PROVISIONAL FOR A MINIMUM OF 30 MINUTES FROM THE TIME OF ISSUE AND UNTIL ALL JUDICIAL AND TECHNICAL MATTERS HAVE BEEN SETTLED

Results produced on HS Sports Timing and Results Systems. Results online at www.750MC.co.uk

Lap Chart

750MC MR2 Championship - Race 18 (Class B)

Lap 1		Lap 2		Lap 3		Lap 4		Lap 5		Lap 6		Lap 7		Lap 8		Lap 9		Lap 10	
No	Time	No	Time	No	Time	No	Time	No	Time	No	Time	No	Time	No	Time	No	Time	No	Time
9	1:32.30	9	2:57.01	9	4:21.53	9	5:46.24	9	7:11.34	9	8:36.30	9	10:01.24	9	11:27.20	9	12:53.15	9	14:18.49
55	1:32.88	55	2:58.84	55	4:23.54	55	5:48.41	55	7:13.62	28	8:41.19	28	10:06.45	56	11:28.16 *1	28	12:57.33	28	14:23.67
58	1:33.86	58	2:59.26	58	4:24.18	58	5:49.11	58	7:14.07	58	8:41.32	58	10:07.01	28	11:31.58	58	12:57.69	73	14:24.40
73	1:34.68	28	3:00.34	28	4:24.92	28	5:49.86	28	7:14.73	55	8:41.80	55	10:07.65	58	11:32.45	73	12:58.57	58	14:25.15
28	1:35.07	73	3:00.77	73	4:25.68	73	5:51.12	73	7:16.54	73	8:42.39	73	10:08.27	55	11:33.28	55	12:58.92	55	14:25.54
95	1:35.54	95	3:01.51	95	4:26.43	95	5:51.83	95	7:17.20	95	8:44.06	95	10:09.81	73	11:33.73	95	13:02.73	95	14:29.22
29	1:35.92	29	3:02.45	29	4:28.53	29	5:55.22	29	7:21.49	77	8:47.81	77	10:14.26	95	11:35.49	32	13:06.24 *1	77	14:33.26
77	1:37.13	77	3:03.47	77	4:29.44	77	5:55.43	77	7:21.96	29	8:48.35	29	10:14.72	77	11:40.45	56	13:06.48 *1	29	14:36.05
26	1:38.50	26	3:05.93	26	4:33.31	26	5:59.30	26	7:25.42	26	8:52.34	26	10:18.47	29	11:41.26	77	13:06.95	26	14:37.37
64	1:38.80	30	3:07.47	30	4:34.20	30	6:01.50	64	7:27.95	64	8:54.50	64	10:21.21	26	11:44.96	29	13:07.98	64	14:42.50
30	1:39.16	64	3:08.01	64	4:34.74	64	6:01.74	30	7:28.98	30	8:55.58	30	10:21.49	64	11:47.51	26	13:11.06	30	14:43.69
89	1:40.04	42	3:08.89	42	4:35.54	42	6:02.71	42	7:30.02	42	8:57.59	42	10:24.89	30	11:48.58	64	13:14.15	32	14:44.33 *1
42	1:40.25	66	3:09.83	66	4:36.87	66	6:04.13	66	7:31.62	89	9:00.07	89	10:26.19	89	11:52.14	30	13:15.47	56	14:44.50 *1
66	1:40.97	38	3:10.74	89	4:38.84	89	6:06.14	89	7:32.47	66	9:01.03	66	10:28.21	42	11:53.05	89	13:18.22	89	14:45.11
25	1:41.72	89	3:11.01	25	4:41.78	25	6:09.70	25	7:37.44	25	9:05.19	23	10:32.60	66	11:56.62	42	13:20.59	42	14:49.32
38	1:41.90	25	3:12.96	22	4:42.55	22	6:10.38	23	7:38.38	23	9:05.40	25	10:33.99	23	12:00.12	66	13:23.73	66	14:52.06
23	1:42.50	23	3:13.05	23	4:42.88	23	6:10.77	22	7:38.63	22	9:05.91	22	10:34.69	25	12:02.04	23	13:27.75	23	14:56.33
22	1:42.85	22	3:13.65	16	4:47.19	16	6:17.02	16	7:46.41	36	9:15.86	36	10:44.39	22	12:02.35	22	13:31.07	22	14:58.85
16	1:44.83	16	3:16.46	33	4:47.81	50	6:17.97	36	7:46.79	16	9:16.18	38	10:45.27	38	12:13.09	25	13:31.88	25	15:00.09
50	1:45.03	50	3:16.92	50	4:48.11	36	6:18.89	50	7:48.16	50	9:17.08	16	10:46.13	36	12:13.99	38	13:40.11	38	15:07.10
33	1:45.41	33	3:18.00	52	4:48.62	33	6:18.99	33	7:48.41	38	9:17.42	27	10:46.43	16	12:15.25	36	13:41.77	36	15:10.04
52	1:46.42	52	3:18.71	36	4:51.37	52	6:20.00	52	7:49.18	33	9:17.49	50	10:47.22	50	12:16.08	16	13:44.36	16	15:13.37
32	1:50.96	27	3:22.60	27	4:52.66	27	6:20.77	27	7:49.52	27	9:18.49	33	10:47.70	27	12:16.54	50	13:45.20	27	15:13.99
27	1:52.50	36	3:22.94	38	4:54.92	38	6:22.55	38	7:50.08	52	9:20.32	52	10:48.92	33	12:17.18	27	13:45.28	50	15:14.24
36	1:53.77	32	3:28.76	32	5:04.71	32	6:40.18	32	8:16.01	32	9:51.55	32	11:27.13	52	12:17.72	33	13:46.39	33	15:15.43
56	1:53.98	56	3:29.49	56	5:05.48	56	6:40.54	56	8:16.46	56	9:52.05			52	13:47.05	52	15:16.43		

Lap Chart

750MC MR2 Championship - Race 18 (Class B)

Lap 11		Lap 12		Lap 13		Lap 14		Lap 15		Lap 16		Lap 17		Lap 18		Lap 19		Lap 20	
No	Time	No	Time	No	Time	No	Time	No	Time	No	Time	No	Time	No	Time	No	Time	No	Time
9	15:44.61																		
28	15:49.08																		
73	15:49.18																		
58	15:50.05																		
55	15:50.42																		
95	15:55.78																		
77	16:00.37																		
29	16:03.20																		
26	16:03.65																		
64	16:10.45																		
30	16:11.02																		
89	16:13.16																		
42	16:18.17																		
32	16:21.99 *1																		
56	16:22.33 *1																		
66	16:23.04																		
23	16:25.00																		
22	16:26.49																		
25	16:28.62																		
38	16:34.07																		
36	16:39.06																		
16	16:41.57																		
27	16:41.88																		
50	16:42.39																		
33	16:45.50																		
52	16:45.80																		

Lap Chart

750MC MR2 Championship - Race 18 (Class B)

Lap 1		Lap 2		Lap 3		Lap 4		Lap 5		Lap 6		Lap 7		Lap 8		Lap 9		Lap 10	
No	Time Behind	No	Time Behind	No	Time Behind	No	Time Behind	No	Time Behind	No	Time Behind	No	Time Behind	No	Time Behind	No	Time Behind	No	Time Behind
9	1:32.30	9	1:24.71	9	1:24.52	9	1:24.71	9	1:25.10	9	1:24.96	9	1:24.94	9	1:25.96	9	1:25.95	9	1:25.34
55	1:32.88 0.58	55	1:25.96 1.83	55	1:24.70 2.01	55	1:24.87 2.17	55	1:25.21 2.28	28	1:26.46 4.89	28	1:25.26 5.21	28	1:25.13 4.38	28	1:25.75 4.18	28	1:26.34 5.18
58	1:33.86 1.56	58	1:25.40 2.25	58	1:24.92 2.65	58	1:24.93 2.87	58	1:24.96 2.73	58	1:27.25 5.02	58	1:25.69 5.77	58	1:25.44 5.25	58	1:25.24 4.54	73	1:25.83 5.91
73	1:34.68 2.38	28	1:25.27 3.33	28	1:24.58 3.39	28	1:24.94 3.62	28	1:24.87 3.39	55	1:28.18 5.50	55	1:25.85 6.41	55	1:25.63 6.08	73	1:24.84 5.42	58	1:27.46 6.66
28	1:35.07 2.77	73	1:26.09 3.76	73	1:24.91 4.15	73	1:25.44 4.88	73	1:25.42 5.20	73	1:25.85 6.09	73	1:25.88 7.03	73	1:25.46 6.53	55	1:25.64 5.77	55	1:26.62 7.05
95	1:35.54 3.24	95	1:25.97 4.50	95	1:24.92 4.90	95	1:25.40 5.59	95	1:25.37 5.86	95	1:26.86 7.76	95	1:25.75 8.57	95	1:25.68 8.29	95	1:27.24 9.58	95	1:26.49 10.73
29	1:35.92 3.62	29	1:26.53 5.44	29	1:26.08 7.00	29	1:26.69 8.98	29	1:26.27 10.15	77	1:25.85 11.51	77	1:26.45 13.02	77	1:26.19 13.25	77	1:26.50 13.80	77	1:26.31 14.77
77	1:37.13 4.83	77	1:26.34 6.46	77	1:25.97 7.91	77	1:25.99 9.19	77	1:26.53 10.62	29	1:26.86 12.05	29	1:26.37 13.48	29	1:26.54 14.06	29	1:26.72 14.83	29	1:28.07 17.56
26	1:38.50 6.20	26	1:27.43 8.92	26	1:27.38 11.78	26	1:25.99 13.06	26	1:26.12 14.08	26	1:26.92 16.04	26	1:26.13 17.23	26	1:26.49 17.76	26	1:26.10 17.91	26	1:26.31 18.88
64	1:38.80 6.50	30	1:28.31 10.46	30	1:26.73 12.67	30	1:27.30 15.26	64	1:26.21 16.61	64	1:26.55 18.20	64	1:26.71 19.97	64	1:26.30 20.31	64	1:26.64 21.00	64	1:28.35 24.01
30	1:39.16 6.86	64	1:29.21 11.00	64	1:26.73 13.21	64	1:27.00 15.50	30	1:27.48 17.64	30	1:26.60 19.28	30	1:25.91 20.25	30	1:27.09 21.38	30	1:26.89 22.32	30	1:28.22 25.20
89	1:40.04 7.74	42	1:28.64 11.88	42	1:26.65 14.01	42	1:27.17 16.47	42	1:27.31 18.68	42	1:27.57 21.29	42	1:27.30 23.65	89	1:25.95 24.94	89	1:26.08 25.07	89	1:26.89 26.62
42	1:40.25 7.95	66	1:28.86 12.82	66	1:27.04 15.34	66	1:27.26 17.89	66	1:27.49 20.28	89	1:27.60 23.77	89	1:26.12 24.95	42	1:28.16 25.85	42	1:27.54 27.44	42	1:28.73 30.83
66	1:40.97 8.67	38	1:28.84 13.73	89	1:27.83 17.31	89	1:27.30 19.90	89	1:26.33 21.13	66	1:29.41 24.73	66	1:27.18 26.97	66	1:28.41 29.42	66	1:27.11 30.58	66	1:28.33 33.57
25	1:41.72 9.42	89	1:30.97 14.00	25	1:28.82 20.25	25	1:27.92 23.46	25	1:27.74 26.10	25	1:27.75 28.89	23	1:27.20 31.36	23	1:27.52 32.92	23	1:27.63 34.60	23	1:28.58 37.84
38	1:41.90 9.60	25	1:31.24 15.95	22	1:28.90 21.02	22	1:27.83 24.14	23	1:27.61 27.04	23	1:27.02 29.10	25	1:28.80 32.75	25	1:28.05 34.84	22	1:28.72 37.92	22	1:27.78 40.36
23	1:42.50 10.20	23	1:30.55 16.04	23	1:29.83 21.35	23	1:27.89 24.53	22	1:28.25 27.29	22	1:27.28 29.61	22	1:28.78 33.45	22	1:27.66 35.15	25	1:29.84 38.73	25	1:28.21 41.60
22	1:42.85 10.55	22	1:30.80 16.64	16	1:30.73 25.66	16	1:29.83 30.78	16	1:29.39 35.07	36	1:29.07 39.56	36	1:28.53 43.15	38	1:27.82 45.89	38	1:27.02 46.96	38	1:26.99 48.61
16	1:44.83 12.53	16	1:31.63 19.45	33	1:29.81 26.28	50	1:29.86 31.73	36	1:27.90 35.45	16	1:29.77 39.88	38	1:27.85 44.03	36	1:29.60 46.79	36	1:27.78 48.62	36	1:28.27 51.55
50	1:45.03 12.73	50	1:31.89 19.91	50	1:31.19 26.58	36	1:27.52 32.65	50	1:30.19 36.82	50	1:28.92 40.78	16	1:29.95 44.89	16	1:29.12 48.05	16	1:29.11 51.21	16	1:29.01 54.88
33	1:45.41 13.11	33	1:32.59 20.99	52	1:29.91 27.09	33	1:31.18 32.75	33	1:29.42 37.07	38	1:27.34 41.12	27	1:27.94 45.19	50	1:28.86 48.88	50	1:29.12 52.05	27	1:28.71 55.50
52	1:46.42 14.12	52	1:32.29 21.70	36	1:28.43 29.84	52	1:31.38 33.76	52	1:29.18 37.84	33	1:29.08 41.19	50	1:30.14 45.98	27	1:30.11 49.34	27	1:28.74 52.13	50	1:29.04 55.75
32	1:50.96 18.66	27	1:30.10 25.59	27	1:30.06 31.13	27	1:28.11 34.53	27	1:28.75 38.18	27	1:28.97 42.19	33	1:30.21 46.46	33	1:29.48 49.98	33	1:29.21 53.24	33	1:29.04 56.94
27	1:52.50 20.20	36	1:29.17 25.93	38	1:44.18 33.39	38	1:27.63 36.31	38	1:27.53 38.74	52	1:31.14 44.02	52	1:28.60 47.68	52	1:28.80 50.52	52	1:29.33 53.90	52	1:29.38 57.94
36	1:53.77 21.47	32	1:37.80 31.75	32	1:35.95 43.18	32	1:35.47 53.94	32	1:35.831:04.67	32	1:35.541:15.25	32	1:35.581:25.89	32	1:39.111:39.04	32	1:38.091:51.18	32	1:37.662:03.50
56	1:53.98 21.68	56	1:35.51 32.48	56	1:35.99 43.95	56	1:35.06 54.30	56	1:35.921:05.12	56	1:35.591:15.75	56	1:36.111:26.92	56	1:38.321:39.28	56	1:38.021:51.35	56	1:37.832:03.84

Lap Chart

750MC MR2 Championship - Race 18 (Class B)

<u>Lap 11</u>		<u>Lap 12</u>		<u>Lap 13</u>		<u>Lap 14</u>		<u>Lap 15</u>		<u>Lap 16</u>		<u>Lap 17</u>		<u>Lap 18</u>		<u>Lap 19</u>		<u>Lap 20</u>	
No	Time Behind	No	Time Behind	No	Time Behind	No	Time Behind	No	Time Behind	No	Time Behind	No	Time Behind	No	Time Behind	No	Time Behind	No	Time Behind
9	1:26.12																		
28	1:25.41	4.47																	
73	1:24.78	4.57																	
58	1:24.90	5.44																	
55	1:24.88	5.81																	
95	1:26.56	11.17																	
77	1:27.11	15.76																	
29	1:27.15	18.59																	
26	1:26.28	19.04																	
64	1:27.95	25.84																	
30	1:27.33	26.41																	
89	1:28.05	28.55																	
42	1:28.85	33.56																	
66	1:30.98	38.43																	
23	1:28.67	40.39																	
22	1:27.64	41.88																	
25	1:28.53	44.01																	
38	1:26.97	49.46																	
36	1:29.02	54.45																	
16	1:28.20	56.96																	
27	1:27.89	57.27																	
50	1:28.15	57.78																	
33	1:30.07	1:00.89																	
52	1:29.37	1:01.19																	



Provisional Results - Race 21 (All Classes)

750MC MR2 Championship

PI	No	CI	Name	Car	Laps	Time	Behind	MPH	Best Lap on	MPH
1	9	MRB	Alan HENDERSON	Toyota MR2 Mk2	14	20:06.52		81.54	1:24.73	3 82.94
2	55	MRB	Andrei BGATOV	Toyota MR2 Mk2	14	20:11.66	5.14	81.20	1:24.93	5 82.74
3	77	MRB	John WILSON	Toyota MR2 Mk2	14	20:17.86	11.34	80.78	1:25.42	3 82.27
4	73	MRB	Mark JESSOP	Toyota MR2 Mk2	14	20:18.20	11.68	80.76	1:25.22	2 82.46
5	28	MRB	Zac CHAPMAN	Toyota MR2 Mk2	14	20:18.60	12.08	80.73	1:25.20	2 82.48
6	29	MRB	David LITCHFIELD	Toyota MR2 Mk2	14	20:18.81	12.29	80.72	1:25.32	3 82.36
7	89	MRB	David WEAVING	Toyota MR2 Mk2	14	20:19.20	12.68	80.69	1:25.45	5 82.24
8	26	MRB	David HENDERSON	Toyota MR2 Mk2	14	20:19.62	13.10	80.67	1:25.33	11 82.35
9	38	MRB	David BRYANT	Toyota MR2 Mk2	14	20:36.13	29.61	79.59	1:26.70	5 81.05
10	23	MRB	James CROSS	Toyota MR2 Mk2	14	20:36.52	30.00	79.56	1:26.48	4 81.26
11	58	MRB	Steve LUMLEY	Toyota MR2 Mk2	14	20:36.96	30.44	79.53	1:25.42	5 82.27
12	66	MRB	Peter TAYLOR	Toyota MR2 Mk2	14	20:42.43	35.91	79.18	1:25.74	7 81.96
13	95	MRB	Anthony DAY	Toyota MR2 Mk2	14	20:45.64	39.12	78.98	1:25.54	2 82.15
14	22	MRB	Lee BULLOCK	Toyota MR2 Mk2	14	20:46.52	40.00	78.92	1:26.58	14 81.16
15	27	MRB	Dallas JACKSON	Toyota MR2 Mk2	14	20:49.22	42.70	78.75	1:27.22	8 80.57
16	30	MRB	Rob HORSFIELD	Toyota MR2 Mk2	14	20:50.19	43.67	78.69	1:26.83	8 80.93
17	16	MRB	Christian DEVEREUX	Toyota MR2 Mk2	14	20:53.96	47.44	78.46	1:27.40	7 80.40
18	25	MRB	Clive MORPHETT	Toyota MR2 Mk2	14	20:54.20	47.68	78.44	1:27.67	5 80.16
19	64	MRB	Matthew MARSH	Toyota MR2 Mk2	14	20:55.06	48.54	78.39	1:26.03	8 81.68
20	50	MRB	Gu HEFFORD	Toyota MR2 Mk2	14	20:55.81	49.29	78.34	1:26.97	13 80.80
21	36	MRB	Robert BARNETT	Toyota MR2 Mk2	14	21:02.05	55.53	77.95	1:26.48	10 81.26
22	80	MRA	David THOMAS	Toyota MR2 Mk1	14	21:09.05	1:02.53	77.52	1:28.02	6 79.84
23	99	MRA	Arthur GILMOUR	Toyota MR2 Mk1	14	21:17.62	1:11.10	77.00	1:29.06	9 78.90
24	33	MRB	Tony TAYLOR	Toyota MR2 Mk2	14	21:18.90	1:12.38	76.93	1:28.19	8 79.68
25	78	MRC	Rowland WOOLLEY	Toyota MR2 Mk2	14	21:18.96	1:12.44	76.92	1:28.15	11 79.72
26	76	MRA	Patrick MORTELL	Toyota MR2 Mk1	14	21:20.25	1:13.73	76.84	1:28.72	11 79.21
27	52	MRB	Martin LEWIS	Toyots MR2 Mk2	14	21:26.13	1:19.61	76.49	1:27.98	6 79.87
28	44	MRA	David BLOCK	Toyota MR2 Mk1	14	21:30.71	1:24.19	76.22	1:29.81	11 78.25
29	98	MRA	Hugh GILMOUR	Toyota MR2 Mk1	14	21:39.60	1:33.08	75.70	1:30.04	6 78.05
30	42	MRB	Colin HALLS	Toyota MR2 Mk2	14	21:40.12	1:33.60	75.67	1:26.82	4 80.94
31	56	MRB	Teresa BUCKLEY	Toyota MR2 Mk2	13	20:26.29	1 Lap	74.50	1:29.79	5 78.26
32	32	MRB	Steve PEGG	Toyota MR2 Mk2	13	20:42.10	1 Lap	73.55	1:33.39	9 75.25

Not-Classified

6 MRC Alric KITSON Toyota MR2 Mk3 11 16:33.56 DNF 77.80 1:26.61 11 81.14

Non-Starters

21 MRA Ben ROWE Toyota MR2 Mk1

Fastest Lap

9 MRB Alan HENDERSON Toyota MR2 Mk2 1:24.73 3 82.94
 6 MRC Alric KITSON Toyota MR2 Mk3 1:26.61 11 81.14
 80 MRA David THOMAS Toyota MR2 Mk1 1:28.02 6 79.84

Weather / Track: Cloudy / Dry

Start Time : 16:52

Snetterton

15 Mar 09 17:19

Clerk of Course :	Time Issued :	Chief Timekeeper : Terry Stevens
-------------------	---------------	----------------------------------

THESE RESULTS REMAIN PROVISIONAL FOR A MINIMUM OF 30 MINUTES FROM THE TIME OF ISSUE AND UNTIL ALL JUDICIAL AND TECHNICAL MATTERS HAVE BEEN SETTLED

Results produced on HS Sports Timing and Results Systems. Results online at www.750MC.co.uk

Lap Chart

750MC MR2 Championship - Race 21 (All Classes)

Lap 1		Lap 2		Lap 3		Lap 4		Lap 5		Lap 6		Lap 7		Lap 8		Lap 9		Lap 10	
No	Time	No	Time	No	Time	No	Time	No	Time	No	Time	No	Time	No	Time	No	Time	No	Time
9	1:31.76	9	2:56.99	9	4:21.72	9	5:46.87	9	7:11.71	9	8:37.63	9	10:04.13	9	11:30.77	9	12:56.27	9	14:23.07
73	1:32.28	73	2:57.50	73	4:22.91	73	5:48.85	55	7:14.15	73	8:43.36	73	10:10.02	55	11:36.01	55	13:01.64	55	14:26.81
55	1:32.80	55	2:57.98	55	4:23.29	55	5:49.22	73	7:14.73	55	8:43.78	55	10:10.70	73	11:36.58	77	13:03.57	77	14:29.02
77	1:35.07	77	3:00.82	77	4:26.24	77	5:51.86	77	7:17.42	77	8:44.42	77	10:11.37	77	11:37.62	28	13:03.93	28	14:30.41
95	1:35.91	95	3:01.45	95	4:27.09	95	5:53.25	95	7:19.19	29	8:46.19	29	10:11.81	28	11:38.02	29	13:04.84	73	14:30.78
29	1:36.59	28	3:01.87	28	4:27.40	29	5:53.74	29	7:19.50	28	8:46.59	28	10:12.27	29	11:38.61	73	13:05.31	29	14:30.88
28	1:36.67	29	3:02.95	29	4:28.27	28	5:54.68	28	7:19.95	89	8:47.30	89	10:13.20	89	11:39.15	89	13:05.71	89	14:31.34
89	1:37.11	89	3:03.73	89	4:29.90	89	5:56.39	89	7:21.84	26	8:50.12	26	10:16.41	26	11:42.00	26	13:07.94	26	14:33.68
38	1:38.05	38	3:05.09	26	4:31.99	26	5:58.12	26	7:23.91	38	8:55.42	38	10:23.04	38	11:50.14	38	13:17.33	38	14:44.33
26	1:38.87	26	3:05.33	38	4:33.33	38	6:00.37	38	7:27.07	23	8:56.16	23	10:23.88	23	11:50.57	23	13:18.12	23	14:45.13
23	1:39.90	23	3:07.40	23	4:34.33	23	6:00.81	23	7:27.38	64	8:58.33	64	10:25.42	64	11:51.45	66	13:21.55	66	14:48.63
22	1:41.29	22	3:09.01	22	4:37.04	64	6:04.82	64	7:31.10	66	9:00.73	66	10:26.47	66	11:52.21	95	13:22.06	95	14:49.37
64	1:41.60	64	3:09.92	64	4:38.18	42	6:05.68	42	7:32.75	95	9:01.08	95	10:27.05	95	11:52.71	58	13:27.92	58	14:53.87
42	1:42.09	42	3:10.23	42	4:38.86	22	6:05.82	66	7:33.12	42	9:02.85	42	10:31.46	42	11:59.87	42	13:29.66	27	14:58.37
27	1:42.92	25	3:11.34	25	4:39.07	66	6:06.91	22	7:34.09	22	9:03.22	22	10:31.82	22	11:59.97	27	13:29.99	22	14:58.52
25	1:43.39	27	3:12.35	66	4:39.92	25	6:08.95	25	7:36.62	25	9:04.44	25	10:32.97	27	12:00.39	22	13:31.04	42	14:59.88
66	1:44.03	66	3:12.65	27	4:40.83	27	6:09.59	27	7:37.30	27	9:05.39	27	10:33.17	58	12:00.73	25	13:31.66	25	14:59.89
33	1:45.41	33	3:15.24	33	4:43.61	33	6:12.09	33	7:40.55	58	9:07.24	58	10:33.34	25	12:01.12	30	13:32.45	30	15:00.23
80	1:45.47	52	3:17.10	52	4:45.37	30	6:13.36	30	7:41.01	33	9:09.40	30	10:37.45	30	12:04.28	16	13:34.89	16	15:02.70
52	1:45.69	80	3:17.79	30	4:45.53	52	6:14.31	58	7:41.76	30	9:09.50	16	10:38.34	16	12:06.42	50	13:36.54	50	15:04.86
6	1:46.31	30	3:18.01	16	4:47.17	16	6:15.34	52	7:42.40	52	9:10.38	50	10:39.20	50	12:07.15	6	13:40.00	6	15:06.95
50	1:46.66	50	3:18.49	50	4:47.75	58	6:16.34	16	7:42.93	16	9:10.94	6	10:44.79	6	12:12.48	64	13:41.17	64	15:08.06
30	1:46.80	6	3:18.52	80	4:48.34	50	6:16.45	50	7:43.74	50	9:11.50	80	10:46.51	36	12:14.70	36	13:41.98	36	15:08.46
76	1:47.04	16	3:18.62	36	4:48.41	36	6:17.01	6	7:48.50	6	9:16.81	36	10:47.43	80	12:14.92	80	13:43.98	80	15:12.70
99	1:47.66	36	3:19.12	58	4:48.90	6	6:17.97	80	7:50.01	80	9:18.03	99	10:51.17	99	12:20.83	99	13:49.89	99	15:19.42
16	1:48.08	76	3:19.30	6	4:49.91	80	6:18.58	36	7:51.76	36	9:19.90	76	10:52.80	76	12:22.05	33	13:50.65	33	15:19.92
44	1:48.65	99	3:20.38	44	4:51.62	44	6:22.13	99	7:52.12	99	9:21.78	33	10:54.17	33	12:22.36	76	13:52.16	78	15:22.12
36	1:48.93	44	3:20.79	99	4:52.24	99	6:22.46	44	7:53.07	76	9:22.85	78	10:55.13	78	12:23.77	78	13:52.42	76	15:23.02
98	1:49.15	78	3:21.42	76	4:52.97	76	6:23.24	76	7:53.50	44	9:23.77	44	10:55.93	44	12:26.85	44	13:58.00	52	15:28.10
78	1:49.60	98	3:21.54	98	4:53.42	78	6:23.80	78	7:55.09	78	9:24.95	98	10:57.94	98	12:29.34	52	13:58.55	44	15:29.51
56	1:50.65	58	3:21.72	78	4:53.76	98	6:25.76	56	7:55.80	98	9:26.63	52	11:01.98	52	12:30.44	98	14:00.05	98	15:30.70
32	1:52.35	56	3:23.05	56	4:54.15	56	6:26.01	98	7:56.59	56	9:35.63	56	11:07.76	56	12:39.91	56	14:10.00	56	15:40.89
58	1:54.42	32	3:26.76	32	5:00.93	32	6:34.33	32	8:07.83	32	9:41.71	32	11:15.81	32	12:49.56	32	14:22.95		

Lap Chart

750MC MR2 Championship - Race 21 (All Classes)

Lap 11		Lap 12		Lap 13		Lap 14		Lap 15		Lap 16		Lap 17		Lap 18		Lap 19		Lap 20	
No	Time	No	Time	No	Time	No	Time	No	Time	No	Time	No	Time	No	Time	No	Time	No	Time
9	15:48.62	9	17:14.92	9	18:40.22	9	20:06.52												
55	15:52.34	56	17:15.97 *1	55	18:44.51	55	20:11.66												
77	15:56.08	55	17:18.00	77	18:50.91	77	20:17.86												
28	15:56.35	77	17:23.25	73	18:51.29	73	20:18.20												
73	15:56.84	28	17:23.50	28	18:51.69	28	20:18.60												
32	15:57.85 *1	73	17:23.71	89	18:52.01	29	20:18.81												
29	15:58.20	29	17:24.56	29	18:52.01	89	20:19.20												
89	15:58.42	89	17:25.22	26	18:52.95	26	20:19.62												
26	15:59.01	26	17:26.04	56	18:54.37 *1	56	20:26.29 *1												
38	16:11.81	32	17:32.35 *1	32	19:06.02 *1	38	20:36.13												
23	16:12.69	38	17:39.28	38	19:07.02	23	20:36.52												
66	16:14.95	23	17:40.21	23	19:07.79	58	20:36.96												
95	16:15.24	66	17:44.86	58	19:11.17	32	20:42.10 *1												
58	16:19.55	58	17:45.42	66	19:11.99	66	20:42.43												
22	16:25.90	95	17:51.51	95	19:18.18	95	20:45.64												
27	16:26.68	22	17:53.16	22	19:19.94	22	20:46.52												
25	16:28.16	27	17:54.42	27	19:21.98	27	20:49.22												
30	16:28.62	30	17:56.02	30	19:23.02	30	20:50.19												
16	16:30.25	25	17:56.88	25	19:25.54	16	20:53.96												
42	16:31.38	16	17:58.17	16	19:26.42	25	20:54.20												
50	16:32.37	50	18:00.27	50	19:27.24	64	20:55.06												
6	16:33.56	64	18:01.42	64	19:28.38	50	20:55.81												
64	16:34.38	36	18:06.70	36	19:34.85	36	21:02.05												
36	16:34.97	80	18:10.83	80	19:40.17	80	21:09.05												
80	16:41.92	33	18:18.86	33	19:48.08	99	21:17.62												
33	16:49.55	99	18:19.02	99	19:48.34	33	21:18.90												
99	16:49.78	78	18:19.28	42	19:48.43	78	21:18.96												
78	16:50.27	76	18:21.35	78	19:48.99	76	21:20.25												
76	16:51.74	52	18:28.76	76	19:50.21	52	21:26.13												
52	16:57.08	44	18:29.58	52	19:57.40	44	21:30.71												
44	16:59.32	98	18:34.16	44	19:59.66	98	21:39.60												
98	17:02.39			98	20:06.50	42	21:40.12												

Lap Chart

750MC MR2 Championship - Race 21 (All Classes)

Lap 11		Lap 12		Lap 13		Lap 14		Lap 15		Lap 16		Lap 17		Lap 18		Lap 19		Lap 20	
No	Time Behind	No	Time Behind	No	Time Behind	No	Time Behind	No	Time Behind	No	Time Behind	No	Time Behind	No	Time Behind	No	Time Behind	No	Time Behind
9	1:25.55	9	1:26.30	9	1:25.30	9	1:26.30												
55	1:25.53 3.72	55	1:25.66 3.08	55	1:26.51 4.29	55	1:27.15 5.14												
77	1:27.06 7.46	77	1:27.17 8.33	77	1:27.66 10.69	77	1:26.95 11.34												
28	1:25.94 7.73	28	1:27.15 8.58	73	1:27.58 11.07	73	1:26.91 11.68												
73	1:26.06 8.22	73	1:26.87 8.79	28	1:28.19 11.47	28	1:26.91 12.08												
29	1:27.32 9.58	29	1:26.36 9.64	89	1:26.79 11.79	29	1:26.80 12.29												
89	1:27.08 9.80	89	1:26.80 10.30	29	1:27.45 11.79	89	1:27.19 12.68												
26	1:25.33 10.39	26	1:27.03 11.12	26	1:26.91 12.73	26	1:26.67 13.10												
38	1:27.48 23.19	38	1:27.47 24.36	38	1:27.74 26.80	38	1:29.11 29.61												
23	1:27.56 24.07	23	1:27.52 25.29	23	1:27.58 27.57	23	1:28.73 30.00												
66	1:26.32 26.33	66	1:29.91 29.94	58	1:25.75 30.95	58	1:25.79 30.44												
95	1:25.87 26.62	58	1:25.87 30.50	66	1:27.13 31.77	66	1:30.44 35.91												
58	1:25.68 30.93	95	1:36.27 36.59	95	1:26.67 37.96	95	1:27.46 39.12												
22	1:27.38 37.28	22	1:27.26 38.24	22	1:26.78 39.72	22	1:26.58 40.00												
27	1:28.31 38.06	27	1:27.74 39.50	27	1:27.56 41.76	27	1:27.24 42.70												
25	1:28.27 39.54	30	1:27.40 41.10	30	1:27.00 42.80	30	1:27.17 43.67												
30	1:28.39 40.00	25	1:28.72 41.96	25	1:28.66 45.32	16	1:27.54 47.44												
16	1:27.55 41.63	16	1:27.92 43.25	16	1:28.25 46.20	25	1:28.66 47.68												
42	1:31.50 42.76	50	1:27.90 45.35	50	1:26.97 47.02	64	1:26.68 48.54												
50	1:27.51 43.75	64	1:27.04 46.50	64	1:26.96 48.16	50	1:28.57 49.29												
6	1:26.61 44.94	36	1:31.73 51.78	36	1:28.15 54.63	36	1:27.20 55.53												
64	1:26.32 45.76	80	1:28.91 55.91	80	1:29.34 59.95	80	1:28.881:02.53												
36	1:26.51 46.35	33	1:29.311:03.94	33	1:29.221:07.86	99	1:29.281:11.10												
80	1:29.22 53.30	99	1:29.241:04.10	99	1:29.321:08.12	33	1:30.821:12.38												
33	1:29.631:00.93	78	1:29.011:04.36	42	2:56.921:08.21	78	1:29.971:12.44												
99	1:30.361:01.16	76	1:29.611:06.43	78	1:29.711:08.77	76	1:30.041:13.73												
78	1:28.151:01.65	52	1:31.681:13.84	76	1:28.861:09.99	52	1:28.731:19.61												
76	1:28.721:03.12	44	1:30.261:14.66	52	1:28.641:17.18	44	1:31.051:24.19												
52	1:28.981:08.46	98	1:31.771:19.24	44	1:30.081:19.44	98	1:33.101:33.08												
44	1:29.811:10.70	56	1:38.401:39.45	98	1:32.341:26.28	42	1:51.691:33.60												
98	1:31.691:13.77	32	1:33.671:51.10	56	1:31.921:46.07														
56	1:35.081:27.35			32	1:36.082:01.88														
32	1:34.501:43.73																		