



Provisional Qualifying Times - P11 - Session A

Demon Tweeks / Yokohama Stock Hatch Championship

Pl	No	Cl	Name	Car	Laps	Time on Lap	Behind	MPH	
1	7	SH	Ryan BENSLEY	Citroen Saxo VTR	11	1:21.18	11	72.68	
2	20	SH	Gareth WRIGHT	Peugeot 106 XSi	11	1:21.50	11	0.32	72.40
3	15	SH	James MARSHALL	Citroen Saxo VTR	11	1:22.39	10	1.21	71.62
4	74	SH	Chris CODY	Citroen Saxo VTR	10	1:22.44	10	1.26	71.57
5	22	SHB	Gary FEAKINS	Peugeot 205 GTi	11	1:22.65	11	1.47	71.39
6	12	SH	Jeff HUMPHRIES	Peugeot 106 Rallye	10	1:22.72	10	1.54	71.33
7	41	SH	Martin WARD	Citroen Saxo VTR	10	1:23.21	10	2.03	70.91
8	10	SHB	Matt ROZIER	Peugeot 205 GTi	10	1:23.85	9	2.67	70.37
9	121	SHB	Andrew FELLS	Peugeot 205 GTi	10	1:23.95	10	2.77	70.28
10	115	SH	Andrew THORPE	Peugeot 106 XSi	11	1:24.01	10	2.83	70.23
11	11	SHB	Noel MOFFITT	Peugeot 205 GTi	10	1:24.45	10	3.27	69.87
12	77	SHB	Andy PHILPOTTS	Ford Fiesta XR2i	10	1:24.71	9	3.53	69.65
13	82	SH	Graham MULHOLLAND	Citroen Saxo VTR	10	1:24.77	10	3.59	69.60
14	42	SHB	Lee SCOTT	Ford Fiesta XR2i	10	1:24.83	10	3.65	69.56
15	14	SH	Carl SWAN	Citroen Saxo VTR	10	1:24.85	10	3.67	69.54
16	26	SH	Alan EASON	Citroen Saxo VTR	10	1:24.96	10	3.78	69.45
17	9	SH	Darren WILSON	Peugeot 106 XSi	10	1:24.97	10	3.79	69.44
18	75	SH	Joe McMILLAN	Citroen Saxo VTR	8	1:25.18	8	4.00	69.27
19	50	SHB	Wayne GOODWIN	Ford Fiesta XR2	10	1:25.24	10	4.06	69.22
20	30	SHB	Kieran FORINTON	Peugeot 205 GTi	10	1:25.36	9	4.18	69.12
21	64	SH	Pat GROVE	Peugeot 106 Rallye	10	1:25.85	9	4.67	68.73
22	124	SHB	Pip HAMMOND	Vauxhall Nova GTE	10	1:25.88	9	4.70	68.71
23	66	SHB	Michael COX	Ford Fiesta XR2	10	1:25.91	10	4.73	68.68
24	51	SHB	Ben GLADWYN	Peugeot 205 GTi	10	1:26.42	10	5.24	68.28
25	114	SH	Anthony COOPER	Citroen Saxo	10	1:26.53	10	5.35	68.19
26	125	SH	Michael COMBER	Peugeot 106	10	1:27.45	10	6.27	67.47
27	34	SHB	Mark WEBSTER	Ford Fiesta XR2	10	1:27.64	7	6.46	67.33
28	102	SHB	Toby HARRIS	Ford Fiesta XR2i	10	1:27.90	9	6.72	67.13
29	81	SH	Mark ALDEN	Peugeot 106 XSi	10	1:28.13	10	6.95	66.95
30	101	SH	Robbie BOON	Citroen Saxo VTR	8	1:28.30	7	7.12	66.82
31	97	SHB	James ROWLEY	Peugeot 205 GTi	10	1:30.02	10	8.84	65.55
32	59	SH	Steve NOBLE	Citroen Saxo VTR	6	1:31.38	5	10.20	64.57
33	111	SHB	Mark TOWNSEND	Vauxhall Nova GSi	9	1:31.85	9	10.67	64.24
34	126	SH	Eric SWAN	Peugeot 106	9	1:32.00	8	10.82	64.13
35	39	SHB	Nick TEARLE	Ford Fiesta XR2i	9	1:33.67	7	12.49	62.99
36	85	SH	Stuart HERRIOTT	Citroen Saxo VTR	9	1:34.44	5	13.26	62.48

No 39 - NO TRANSPONDER SIGNAL DETECTED. No 30 - low hits please check transponder location.

Weather / Track: Cloudy / Drying

Start Time : 11:11

Silverstone National

24 Aug 08 11:30

Clerk of Course :	Time Issued :	Chief Timekeeper : Terry Stevens
-------------------	---------------	----------------------------------

THESE RESULTS REMAIN PROVISIONAL FOR A MINIMUM OF 30 MINUTES FROM THE TIME OF ISSUE AND UNTIL ALL JUDICIAL AND TECHNICAL MATTERS HAVE BEEN SETTLED.

Results produced on HS Sports Timing and Results Systems. Results online at www.750MC.co.uk

Demon Tweeks / Yokohama Stock Hatch Championship

LAP TIMES - P11 - Session A

7 Ryan BENSLEY

Lap	1	2	3	4	5	6	7	8	9	10
1	1:26.22	1:24.20	1:24.30	1:24.71	1:24.71	1:23.64	1:29.69	1:23.07	1:22.10	1:21.54
11	1:21.18									

9 Darren WILSON

Lap	1	2	3	4	5	6	7	8	9	10
1	1:28.96	1:33.88	1:28.84	1:29.21	1:30.52	1:27.87	1:30.53	1:29.96	1:25.98	1:24.97

10 Matt ROZIER

Lap	1	2	3	4	5	6	7	8	9	10
1	1:34.04	1:33.44	1:31.10	1:27.17	1:26.13	1:25.91	1:26.52	1:28.10	1:23.85	1:29.02

11 Noel MOFFITT

Lap	1	2	3	4	5	6	7	8	9	10
1	1:33.37	1:32.85	1:30.18	1:31.10	1:28.29	1:27.61	1:27.98	1:29.14	1:29.90	1:24.45

12 Jeff HUMPHRIES

Lap	1	2	3	4	5	6	7	8	9	10
1	1:30.68	1:29.23	1:27.56	1:26.91	1:26.31	1:25.49	1:25.98	1:25.57	1:25.07	1:22.72

14 Carl SWAN

Lap	1	2	3	4	5	6	7	8	9	10
1	1:37.07	1:31.93	1:29.31	1:28.32	1:27.92	1:30.76	1:25.04	1:26.37	1:25.13	1:24.85

15 James MARSHALL

Lap	1	2	3	4	5	6	7	8	9	10
1	1:27.92	1:27.64	1:25.89	1:25.35	1:25.35	1:23.73	1:23.61	1:24.06	1:23.56	1:22.39
11	1:23.72									

20 Gareth WRIGHT

Lap	1	2	3	4	5	6	7	8	9	10
1	1:27.89	1:27.11	1:28.22	1:26.92	1:26.15	1:25.14	1:24.70	1:23.97	1:24.69	1:23.82
11	1:21.50									

22 Gary FEAKINS

Lap	1	2	3	4	5	6	7	8	9	10
1	1:26.48	1:29.03	1:29.22	1:27.80	1:25.78	1:25.03	1:25.35	1:25.16	1:23.94	1:23.13
11	1:22.65									

26 Alan EASON

Lap	1	2	3	4	5	6	7	8	9	10
1	1:31.36	1:30.74	1:29.26	1:28.07	1:28.44	1:27.30	1:28.10	1:26.76	1:25.37	1:24.96

30 Kieran FORINTON

Lap	1	2	3	4	5	6	7	8	9	10
1	1:34.74	1:31.63	1:28.64	1:28.81	1:27.60	1:37.45	1:26.66	1:29.57	1:25.36	1:26.53

34 Mark WEBSTER

Lap	1	2	3	4	5	6	7	8	9	10
1	1:34.87	1:32.04	1:36.68	1:42.34	1:28.73	1:30.50	1:27.64	1:30.77	1:29.20	1:35.07

39 Nick TEARLE

Lap	1	2	3	4	5	6	7	8	9	10
1	1:46.01	1:41.31	1:35.22	1:37.80	1:33.73	1:35.84	1:33.67	1:37.92	1:35.52	

41 Martin WARD

Lap	1	2	3	4	5	6	7	8	9	10
1	1:34.48	1:31.66	1:30.57	1:28.94	1:26.91	1:25.82	1:25.78	1:26.19	1:23.89	1:23.21

42 Lee SCOTT

Lap	1	2	3	4	5	6	7	8	9	10
1	1:30.25	1:33.18	1:30.15	1:28.64	1:27.61	1:27.63	1:26.64	1:28.84	1:25.15	1:24.83

50 Wayne GOODWIN

Lap	1	2	3	4	5	6	7	8	9	10
1	1:30.86	1:31.39	1:27.95	1:28.29	1:27.58	1:27.49	1:28.55	1:26.98	1:25.53	1:25.24

51 Ben GLADWYN

Lap	1	2	3	4	5	6	7	8	9	10
1	1:30.85	1:29.01	1:29.05	1:28.56	1:28.05	1:28.94	1:28.83	1:26.84	1:27.89	1:26.42

59 Steve NOBLE

Lap	1	2	3	4	5	6	7	8	9	10
1	1:36.16	1:35.17	1:33.96	1:32.07	1:31.38	1:38.16				

64 Pat GROVE

Lap	1	2	3	4	5	6	7	8	9	10
1	1:29.94	1:29.61	1:28.67	1:28.17	1:28.34	1:26.51	1:28.29	1:26.87	1:25.85	1:26.99

66 Michael COX

Lap	1	2	3	4	5	6	7	8	9	10
1	1:34.69	1:35.22	1:31.09	1:31.33	1:29.92	1:27.26	1:27.01	1:27.24	1:26.57	1:25.91

74 Chris CODY

Lap	1	2	3	4	5	6	7	8	9	10
1	1:30.33	1:28.88	1:28.21	1:41.84	1:25.69	1:26.04	1:26.71	1:24.85	1:28.72	1:22.44

75 Joe McMILLAN

Lap	1	2	3	4	5	6	7	8	9	10
1	1:28.52	4:48.40	1:42.51	1:26.88	1:26.70	1:25.49	1:26.90	1:25.18		

77 Andy PHILPOTTS

Lap	1	2	3	4	5	6	7	8	9	10
1	1:34.71	1:30.76	1:32.45	1:29.16	1:42.56	2:00.33	1:28.35	1:25.94	1:24.71	1:25.80

81 Mark ALDEN

Lap	1	2	3	4	5	6	7	8	9	10
1	1:32.87	1:33.35	1:29.91	1:29.98	1:30.56	1:29.76	1:28.68	1:28.93	1:29.32	1:28.13

82 Graham MULHOLLAND

Lap	1	2	3	4	5	6	7	8	9	10
1	1:28.21	1:30.65	1:30.05	1:29.50	1:30.97	1:27.90	1:26.55	1:26.51	1:26.18	1:24.77

85 Stuart HERRIOTT

Lap	1	2	3	4	5	6	7	8	9	10
1	1:35.92	1:38.05	1:38.95	1:35.83	1:34.44	1:43.95	1:45.15	1:43.03	1:37.62	

97 James ROWLEY

Lap	1	2	3	4	5	6	7	8	9	10
1	1:36.00	1:35.21	1:33.68	1:32.44	1:30.72	1:35.04	1:30.94	1:33.18	1:30.25	1:30.02

101 Robbie BOON

Lap	1	2	3	4	5	6	7	8	9	10
1	1:34.27	1:31.58	1:30.16	1:30.42	1:29.86	1:29.86	1:28.30	1:40.10		

102 Toby HARRIS

Lap	1	2	3	4	5	6	7	8	9	10
1	1:36.59	1:37.77	1:35.13	1:33.04	1:32.66	1:33.40	1:30.21	1:29.35	1:27.90	1:27.97

111 Mark TOWNSEND

Lap	1	2	3	4	5	6	7	8	9	10
1	1:36.66	1:36.01	1:44.64	1:37.85	1:34.88	2:06.36	1:34.21	1:34.17	1:31.85	

114 Anthony COOPER

Lap	1	2	3	4	5	6	7	8	9	10
1	1:36.49	1:35.54	1:36.01	1:31.64	1:31.67	1:35.56	1:31.11	1:30.71	1:28.37	1:26.53

115 Andrew THORPE

Lap	1	2	3	4	5	6	7	8	9	10
1	1:29.06	1:29.80	1:28.52	1:28.46	1:27.48	1:27.04	1:26.06	1:27.02	1:25.40	1:24.01
11	1:24.43									

121 Andrew FELLOWS

Lap	1	2	3	4	5	6	7	8	9	10
1	1:31.07	1:29.04	1:28.79	1:28.15	1:26.94	1:27.47	1:26.22	1:25.98	1:28.03	1:23.95

124 Pip HAMMOND

Lap	1	2	3	4	5	6	7	8	9	10
1	1:37.21	1:36.28	1:28.81	1:30.05	1:28.60	1:27.96	1:30.36	1:28.15	1:25.88	1:27.28

125 Michael COMBER

Lap	1	2	3	4	5	6	7	8	9	10
1	1:30.50	1:34.78	1:31.42	1:29.52	1:28.68	1:28.17	1:31.00	1:28.02	1:31.74	1:27.45

126 Eric SWAN

Lap	1	2	3	4	5	6	7	8	9	10
1	1:41.97	1:37.48	1:37.08	1:39.94	1:35.27	1:36.47	1:37.22	1:32.00	1:33.37	



Provisional Qualifying Times - P12 - Session B

Demon Tweeks / Yokohama Stock Hatch Championship

Pl	No	Cl	Name	Car	Laps	Time on Lap	Behind	MPH
1	1	SH	Maurice HAYDEN	Citroen C2 VTS	12	1:14.80	12	78.88
2	89	SH	George MURRELLS	Citroen Saxo VTR	12	1:15.46	12	78.19
3	4	SH	Terry ROUGHTON	Citroen Saxo VTR	12	1:15.50	11	78.15
4	58	SH	Alan HASSELL	Citroen Saxo VTR	12	1:15.95	11	77.69
5	3	SH	Simon HUNT	Peugeot 106 XSi	12	1:15.97	12	77.67
6	107	SHB	Matt DIGBY	Ford Fiesta XR2	11	1:16.10	10	77.53
7	52	SH	Shaun HAGEN	Citroen Saxo VTR	12	1:16.47	11	77.16
8	48	SH	Wayne HARRIS	Citroen Saxo VTR	12	1:16.57	12	77.06
9	71	SHB	Tim MIZEN	Ford Fiesta XR2i	11	1:16.58	11	77.05
10	91	SH	Ashley COLLINS	Vauxhall Corsa Sport	12	1:16.60	9	77.03
11	27	SH	Nick CARTER	Vauxhall Corsa Sport	12	1:16.65	11	76.98
12	88	SHB	Damian COTTRELL	Ford Fiesta XR2	6	1:16.72	5	76.91
13	73	SH	Craig McILVAR	Ford Sport Ka	12	1:16.74	11	76.89
14	122	SH	Andrew TIBBS	Citroen Saxo VTR	12	1:16.83	11	76.80
15	93	SH	Andrew FOLEY	Citroen Saxo VTR	10	1:16.83	10	76.80
16	72	SHB	Jonathan WOOLLEY	Ford Fiesta XR2i	12	1:16.92	7	76.71
17	47	SH	Will SARGENT	Peugeot 106 XSi	11	1:17.18	11	76.45
18	113	SH	Ian OAKES	Peugeot 106 XSi	11	1:17.37	10	76.26
19	70	SHB	Darren BARDEN	Peugeot 205 GTi	11	1:17.38	9	76.25
20	24	SH	Craig EMMERSON	Citroen Saxo VTR	11	1:17.62	9	76.02
21	86	SHB	Edward COOPER	Vauxhall Nova GSi	11	1:18.09	8	75.56
22	83	SH	Trevor GREGORY	Citroen Saxo VTR	11	1:18.30	11	75.36
23	67	SHB	Jason COX	Ford Fiesta XR2	11	1:18.35	8	75.31
24	37	SHB	Keith MORGAN	Suzuki Swift GTi	11	1:18.46	9	75.20
25	25	SHB	Neil WALSH	Ford Fiesta XR2	11	1:18.51	7	75.15
26	21	SH	Jamie GOLBY	Citroen Saxo VTR	10	1:18.52	9	75.15
27	46	SH	Liam SARGENT	Peugeot 106 XSi	11	1:18.79	11	74.89
28	116	SHB	Colin THORPE	Ford Fiesta XR2	11	1:19.08	11	74.61
29	16	SHB	Derek ROZIER	Ford Fiesta XR2i	11	1:19.08	11	74.61
30	76	SHB	Daniel SPENCER	Ford Fiesta XR2	10	1:19.35	9	74.36
31	99	SH	Craig VARNEY	Citroen Saxo VTR	4	1:19.89	4	73.86
32	123	SHB	Rob TAYLOR	Ford Fiesta XR2	11	1:20.33	10	73.45
33	60	SH	Geoff BLUFF	Citroen Saxo VTR	11	1:20.84	10	72.99

Not-Seen

45 SHB Bob FOSSEY Ford Fiesta XR2

Track conditions different to first session

Weather / Track: Bright / Drying more

Start Time : 11:35

Silverstone National

24 Aug 08 11:54

Clerk of Course :	Time Issued :	Chief Timekeeper : Terry Stevens
-------------------	---------------	----------------------------------

THESE RESULTS REMAIN PROVISIONAL FOR A MINIMUM OF 30 MINUTES FROM THE TIME OF ISSUE AND UNTIL ALL JUDICIAL AND TECHNICAL MATTERS HAVE BEEN SETTLED.

Results produced on HS Sports Timing and Results Systems. Results online at www.750MC.co.uk

Demon Tweeks / Yokohama Stock Hatch Championship

LAP TIMES - P12 - Session B

1 Maurice HAYDEN

Lap	1	2	3	4	5	6	7	8	9	10
1	1:22.82	1:19.75	1:19.44	1:18.11	1:17.60	1:17.45	1:16.40	1:16.28	1:15.83	1:15.89
11	1:15.15	1:14.80								

3 Simon HUNT

Lap	1	2	3	4	5	6	7	8	9	10
1	1:23.45	1:20.58	1:19.87	1:18.85	1:18.46	1:19.23	1:17.40	1:17.00	1:16.48	1:16.37
11	1:16.14	1:15.97								

4 Terry ROUGHTON

Lap	1	2	3	4	5	6	7	8	9	10
1	1:23.63	1:20.89	1:20.48	1:20.05	1:18.05	1:17.42	1:16.88	1:16.91	1:17.16	1:17.12
11	1:15.50	1:15.55								

16 Derek ROZIER

Lap	1	2	3	4	5	6	7	8	9	10
1	1:27.04	1:24.33	1:22.41	1:21.23	1:21.37	1:20.63	1:20.45	1:20.08	1:20.05	1:19.93
11	1:19.08									

21 Jamie GOLBY

Lap	1	2	3	4	5	6	7	8	9	10
1	1:27.41	1:30.28	1:23.12	1:22.67	1:22.17	1:22.20	1:20.50	1:20.24	1:18.52	1:18.93

24 Craig EMMERSON

Lap	1	2	3	4	5	6	7	8	9	10
1	1:27.47	1:28.79	1:25.65	1:25.78	1:21.82	1:21.29	1:23.08	1:20.87	1:17.62	1:17.73
11	1:20.06									

25 Neil WALSH

Lap	1	2	3	4	5	6	7	8	9	10
1	1:27.42	1:24.28	1:21.88	1:20.90	1:20.52	1:19.83	1:18.51	1:18.54	1:18.83	1:19.23
11	1:19.84									

27 Nick CARTER

Lap	1	2	3	4	5	6	7	8	9	10
1	1:23.28	1:21.23	1:20.78	1:19.61	1:18.47	1:17.60	1:17.01	1:17.11	1:17.82	1:17.62
11	1:16.65	1:16.96								

37 Keith MORGAN

Lap	1	2	3	4	5	6	7	8	9	10
1	1:30.73	1:23.89	1:21.94	1:22.28	1:20.59	1:21.25	1:20.33	1:19.24	1:18.46	1:18.93
11	1:20.19									

46 Liam SARGENT

Lap	1	2	3	4	5	6	7	8	9	10
1	1:27.01	1:21.49	1:51.27	1:21.14	1:20.19	1:21.08	1:20.43	1:19.31	1:19.94	1:19.58
11	1:18.79									

47 Will SARGENT

Lap	1	2	3	4	5	6	7	8	9	10
1	1:26.11	1:22.21	1:20.46	1:22.16	1:19.70	1:19.54	1:23.24	1:17.57	1:17.46	1:19.28
11	1:17.18									

48 Wayne HARRIS

Lap	1	2	3	4	5	6	7	8	9	10
1	1:22.05	1:19.20	1:19.69	1:18.47	1:17.41	1:21.79	1:18.78	1:18.30	1:17.96	1:17.62
11	1:16.91	1:16.57								

52 Shaun HAGEN

Lap	1	2	3	4	5	6	7	8	9	10
1	1:23.76	1:21.24	1:20.46	1:19.43	1:18.70	1:18.70	1:21.28	1:17.67	1:17.02	1:16.69
11	1:16.47	1:16.48								

58 Alan HASSELL

Lap	1	2	3	4	5	6	7	8	9	10
1	1:26.58	1:22.64	1:20.94	1:19.57	1:18.24	1:17.92	1:17.30	1:17.14	1:16.19	1:16.70
11	1:15.95	1:27.97								

60 Geoff BLUFF

Lap	1	2	3	4	5	6	7	8	9	10
1	1:37.31	1:29.56	1:29.10	1:25.19	1:26.66	1:24.70	1:22.84	1:22.38	1:21.37	1:20.84
11	1:21.17									

67 Jason COX

Lap	1	2	3	4	5	6	7	8	9	10
1	1:26.24	1:21.82	1:21.18	1:21.17	1:19.25	1:20.96	1:19.80	1:18.35	1:18.56	1:32.31
11	1:18.78									

70 Darren BARDEN

Lap	1	2	3	4	5	6	7	8	9	10
1	1:36.31	1:23.43	1:22.54	1:20.88	1:20.06	1:18.85	1:19.63	1:17.81	1:17.38	1:18.11
11	1:19.17									

71 Tim MIZEN

Lap	1	2	3	4	5	6	7	8	9	10
1	1:27.90	1:23.08	1:20.63	1:22.01	1:19.87	1:18.25	1:17.94	1:18.28	1:17.15	1:19.72
11	1:16.58									

72 Jonathan WOOLLEY

Lap	1	2	3	4	5	6	7	8	9	10
1	1:25.83	1:21.20	1:21.46	1:21.24	1:19.04	1:17.80	1:16.92	1:16.96	1:17.16	1:17.68
11	1:19.08	1:17.59								

73 Craig McILVAR

Lap	1	2	3	4	5	6	7	8	9	10
1	1:24.84	1:21.99	1:21.29	1:22.94	1:20.68	1:19.79	1:18.13	1:17.64	1:17.67	1:17.15
11	1:16.74	1:17.13								

76 Daniel SPENCER

Lap	1	2	3	4	5	6	7	8	9	10
1	1:26.76	1:23.89	1:22.40	1:21.42	1:22.98	1:49.91	2:45.49	1:20.68	1:19.35	1:19.46

83 Trevor GREGORY

Lap	1	2	3	4	5	6	7	8	9	10
1	1:32.61	1:26.98	1:25.82	1:21.83	1:23.11	1:20.86	1:19.56	1:21.72	1:20.27	1:18.49
11	1:18.30									

86 Edward COOPER

Lap	1	2	3	4	5	6	7	8	9	10
1	1:27.18	1:24.48	1:21.92	1:20.15	1:22.98	1:18.84	1:18.35	1:18.09	1:18.50	1:18.17
11	1:18.79									

88 Damian COTTRELL

Lap	1	2	3	4	5	6	7	8	9	10
1	1:19.05	1:18.03	1:18.13	1:17.55	1:16.72	1:17.21				

89 George MURRELLS

Lap	1	2	3	4	5	6	7	8	9	10
1	1:21.40	1:19.05	1:18.65	1:19.24	1:17.05	1:17.50	1:16.87	1:16.29	1:16.39	1:16.49
11	1:15.96	1:15.46								

91 Ashley COLLINS

Lap	1	2	3	4	5	6	7	8	9	10
1	1:25.15	1:22.17	1:21.99	1:20.04	1:18.74	1:18.43	1:16.94	1:16.98	1:16.60	1:16.93
11	1:17.44	1:17.63								

93 Andrew FOLEY

Lap	1	2	3	4	5	6	7	8	9	10
1	1:25.37	1:20.19	1:19.27	1:20.74	1:18.62	1:18.15	1:17.39	1:23.87	3:09.14	1:16.83

99 Craig VARNEY

Lap	1	2	3	4	5	6	7	8	9	10
1	1:26.97	1:20.89	1:20.00	1:19.89						

107 Matt DIGBY

Lap	1	2	3	4	5	6	7	8	9	10
1	1:38.92	1:21.24	1:20.94	1:18.84	1:18.24	1:17.74	1:17.99	1:16.80	1:16.29	1:16.10
11	1:16.21									

113 Ian OAKES

Lap	1	2	3	4	5	6	7	8	9	10
1	1:27.79	1:22.84	1:20.88	1:19.41	1:20.06	1:18.04	1:18.23	1:18.11	1:17.50	1:17.37
11	1:17.42									

116 Colin THORPE

Lap	1	2	3	4	5	6	7	8	9	10
1	1:30.17	1:23.80	1:24.38	1:23.10	1:21.93	1:21.30	1:20.07	1:19.55	1:19.36	1:19.48
11	1:19.08									

122 Andrew TIBBS

Lap	1	2	3	4	5	6	7	8	9	10
1	1:23.62	1:22.35	1:34.28	1:20.80	1:18.84	1:18.71	1:17.41	1:17.95	1:17.00	1:16.90
11	1:16.83	1:17.48								

123 Rob TAYLOR

Lap	1	2	3	4	5	6	7	8	9	10
1	1:29.88	1:27.36	1:38.10	1:25.93	1:23.71	1:22.26	1:21.31	1:21.75	1:21.68	1:20.33
11	1:22.99									

RACE GRID

Demon Tweeks / Yokohama Stock Hatch Championship

Race 11 - Heat

ROW 20	39 01:33.670 Nick TEARLE	85 01:34.440 Stuart HERRIOTT
ROW 19	111 01:31.850 Mark TOWNSEND	126 01:32.000 Eric SWAN
ROW 18	59 01:31.380 Steve NOBLE	60 01:20.840 Geoff BLUFF
ROW 17	97 01:30.020 James ROWLEY	123 01:20.330 Rob TAYLOR
ROW 16	101 01:28.300 Robbie BOON	99 01:19.890 Craig VARNEY
ROW 15	81 01:28.130 Mark ALDEN	76 01:19.350 Daniel SPENCER
ROW 14	102 01:27.900 Toby HARRIS	16 01:19.080 Derek ROZIER
ROW 13	34 01:27.640 Mark WEBSTER	116 01:19.080 Colin THORPE
ROW 12	125 01:27.450 Michael COMBER	46 01:18.790 Liam SARGENT
ROW 11	114 01:26.530 Anthony COOPER	21 01:18.520 Jamie GOLBY
ROW 10	51 01:26.420 Ben GLADWYN	25 01:18.510 Neil WALSH
ROW 9	66 01:25.910 Michael COX	37 01:18.460 Keith MORGAN
ROW 8	124 01:25.880 Pip HAMMOND	67 01:18.350 Jason COX
ROW 7	64 01:25.850 Pat GROVE	83 01:18.300 Trevor GREGORY
ROW 6	30 01:25.360 Kieran FORINTON	86 01:18.090 Edward COOPER
ROW 5	50 01:25.240 Wayne GOODWIN	24 01:17.620 Craig EMMERSON
ROW 4	75 01:25.180 Joe McMILLAN	70 01:17.380 Darren BARDEN
ROW 3	9 01:24.970 Darren WILSON	113 01:17.370 Ian OAKES
ROW 2	26 01:24.960 Alan EASON	47 01:17.180 Will SARGENT
ROW 1	14 01:24.850 Carl SWAN	72 01:16.920 Jonathan WOOLLEY



RACE GRID

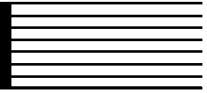

Demon Tweeks / Yokohama Stock Hatch Championship

Race 11 - Heat

POLE

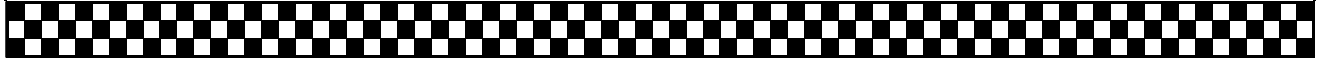



Provisional Results - Race 11 - Heat

Demon Tweeks / Yokohama Stock Hatch Championship

PI	No	CI	Name	Car	Laps	Time	Behind	MPH	Best Lap on	MPH	
1	101	SH	Robbie BOON	Citroen Saxo VTR	12	15:30.61		76.08	1:14.68	7	79.01
2	75	SH	Joe McMILLAN	Citroen Saxo VTR	12	15:33.77	3.16	75.83	1:15.69	7	77.95
3	26	SH	Alan EASON	Citroen Saxo VTR	12	15:35.04	4.43	75.72	1:15.69	10	77.95
4	30	SHB	Kieran FORINTON	Peugeot 205 GTI	12	15:41.95	11.34	75.17	1:16.21	5	77.42
5	99	SH	Craig VARNEY	Citroen Saxo VTR	12	15:42.27	11.66	75.14	1:16.31	4	77.32
6	50	SHB	Wayne GOODWIN	Ford Fiesta XR2	12	15:43.76	13.15	75.02	1:16.77	12	76.86
7	21	SH	Jamie GOLBY	Citroen Saxo VTR	12	15:46.07	15.46	74.84	1:16.54	10	77.09
8	124	SHB	Pip HAMMOND	Vauxhall Nova GTE	12	15:48.02	17.41	74.69	1:16.73	10	76.90
9	16	SHB	Derek ROZIER	Ford Fiesta XR2i	12	15:52.66	22.05	74.32	1:16.89	12	76.74
10	47	SH	Will SARGENT	Peugeot 106 XSi	12	15:54.50	23.89	74.18	1:16.47	8	77.16
11	125	SH	Michael COMBER	Peugeot 106	12	15:54.68	24.07	74.17	1:16.78	12	76.85
12	72	SHB	Jonathan WOOLLEY	Ford Fiesta XR2i	12	15:59.05	28.44	73.83	1:16.11	6	77.52
13	70	SHB	Darren BARDEN	Peugeot 205 GTi	12	16:00.38	29.77	73.73	1:15.51	1	78.14
14	114	SH	Anthony COOPER	Citroen Saxo	12	16:00.49	29.88	73.72	1:18.20	8	75.45
15	46	SH	Liam SARGENT	Peugeot 106 XSi	12	16:00.71	30.10	73.70	1:17.59	11	76.05
16	83	SH	Trevor GREGORY	Citroen Saxo VTR	12	16:02.41	31.80	73.57	1:18.18	12	75.47
17	116	SHB	Colin THORPE	Ford Fiesta XR2	12	16:03.72	33.11	73.47	1:17.69	8	75.95
18	51	SHB	Ben GLADWYN	Peugeot 205 GTi	12	16:07.80	37.19	73.16	1:17.19	10	76.44
19	76	SHB	Daniel SPENCER	Ford Fiesta XR2	12	16:08.77	38.16	73.09	1:17.59	6	76.05
20	102	SHB	Toby HARRIS	Ford Fiesta XR2i	12	16:13.84	43.23	72.71	1:18.41	12	75.25
21	59	SH	Steve NOBLE	Citroen Saxo VTR	12	16:14.86	44.25	72.63	1:17.56	7	76.08
22	24	SH	Craig EMMERSON	Citroen Saxo VTR	12	16:15.65	45.04	72.57	1:17.58	10	76.06
23	86	SHB	Edward COOPER	Vauxhall Nova GSi	12	16:22.52	51.91	72.06	1:18.21	8	75.44
24	60	SH	Geoff BLUFF	Citroen Saxo VTR	12	16:38.35	1:07.74	70.92	1:19.52	5	74.20
25	111	SHB	Mark TOWNSEND	Vauxhall Nova GSi	12	16:45.07	1:14.46	70.45	1:20.31	5	73.47
26	123	SHB	Rob TAYLOR	Ford Fiesta XR2	12	16:45.21	1:14.60	70.44	1:20.17	5	73.60
27	39	SHB	Nick TEARLE	Ford Fiesta XR2i	12	16:45.38	1:14.77	70.43	1:20.18	6	73.59
28	126	SH	Eric SWAN	Peugeot 106	12	16:45.78	1:15.17	70.40	1:19.62	9	74.11
29	97	SHB	James ROWLEY	Peugeot 205 GTi	12	16:51.36	1:20.75	70.01	1:21.92	9	72.03
30	85	SH	Stuart HERRIOTT	Citroen Saxo VTR	11	16:28.31	1 Lap	65.67	1:23.70	11	70.49

Weather / Track: Cloudy / Dry

Start Time : 14:26

Silverstone National

24 Aug 08 15:31

Clerk of Course :		Time Issued :		Chief Timekeeper : Terry Stevens
-------------------	--	---------------	--	----------------------------------

THESE RESULTS REMAIN PROVISIONAL FOR A MINIMUM OF 30 MINUTES FROM THE TIME OF ISSUE AND UNTIL ALL JUDICIAL AND TECHNICAL MATTERS HAVE BEEN SETTLED

PI	No	CI	Name	Car	Laps	Time	Behind	MPH	Best Lap on	MPH
Not-Classified										
113	SH	Ian	OAKES	Peugeot 106 XSi	10	13:00.65	DNF	75.58	1:16.14	8 77.49
81	SH	Mark	ALDEN	Peugeot 106 XSi	10	13:41.97	DNF	71.78	1:19.66	2 74.07
66	SHB	Michael	COX	Ford Fiesta XR2	10	13:55.14	DNF	70.65	1:18.83	7 74.85
64	SH	Pat	GROVE	Peugeot 106 Rallye	10	14:06.04	DNF	69.74	1:15.91	5 77.73
25	SHB	Neil	WALSH	Ford Fiesta XR2	8	12:20.89	DNF	63.71	1:18.57	7 75.10
37	SHB	Keith	MORGAN	Suzuki Swift GTi	4	5:51.38	DNF	67.17	1:20.09	4 73.67
9	SH	Darren	WILSON	Peugeot 106 XSi	2	2:59.76	DNF	65.65	1:20.93	1 72.91
67	SHB	Jason	COX	Ford Fiesta XR2	2	3:26.78	DNF	57.07	1:27.04	1 67.79
14	SH	Carl	SWAN	Citroen Saxo VTR	2	3:28.64	DNF	56.56	1:38.62	2 59.83
34	SHB	Mark	WEBSTER	Ford Fiesta XR2	1	1:56.37	DNF	50.70	1:44.54	1 56.44
Fastest Lap										
101	SH	Robbie	BOON	Citroen Saxo VTR					1:14.68	7 79.01
70	SHB	Darren	BARDEN	Peugeot 205 GTi					1:15.51	1 78.14

Weather / Track: Cloudy / Dry

Start Time : 14:26

Silverstone National

24 Aug 08 15:31

Clerk of Course :	Time Issued :	Chief Timekeeper : Terry Stevens
-------------------	---------------	----------------------------------

THESE RESULTS REMAIN PROVISIONAL FOR A MINIMUM OF 30 MINUTES FROM THE TIME OF ISSUE AND UNTIL ALL JUDICIAL AND TECHNICAL MATTERS HAVE BEEN SETTLED

Lap Chart

Demon Tweeks / Yokohama Stock Hatch Championship - Race 11 - Heat

Lap 1		Lap 2		Lap 3		Lap 4		Lap 5		Lap 6		Lap 7		Lap 8		Lap 9		Lap 10	
No	Time	No	Time	No	Time	No	Time	No	Time	No	Time	No	Time	No	Time	No	Time	No	Time
9	1:28.13	113	2:46.72	113	4:04.87	113	5:21.55	113	6:38.08	113	7:54.42	113	9:10.64	113	10:26.78	101	11:43.25	101	12:58.32
113	1:28.86	26	2:47.68	26	4:06.30	26	5:22.94	26	6:38.99	75	7:55.56	75	9:11.25	75	10:27.16	113	11:43.97	113	13:00.65
26	1:29.25	75	2:48.90	75	4:06.74	75	5:23.51	75	6:39.26	26	7:56.24	26	9:12.92	101	10:28.32	75	11:44.07	75	13:00.73
30	1:29.56	30	2:49.23	30	4:07.04	64	5:24.02	64	6:39.93	64	7:56.43	101	9:13.25	26	10:29.14	26	11:45.85	26	13:01.54
47	1:29.87	21	2:49.93	64	4:07.49	30	5:24.34	30	6:40.55	30	7:57.66	30	9:15.00	85	10:29.50 *1	30	11:49.67	30	13:06.78
64	1:30.41	64	2:50.01	21	4:08.15	21	5:25.40	50	6:43.01	101	7:58.57	50	9:17.40	30	10:32.08	50	11:51.84	99	13:09.15
50	1:30.60	50	2:51.06	50	4:08.40	50	5:26.08	47	6:43.28	50	8:00.45	99	9:18.51	50	10:34.51	99	11:52.08	50	13:09.27
75	1:30.71	124	2:51.42	47	4:10.10	47	5:26.76	101	6:43.86	99	8:01.64	21	9:20.90	99	10:35.05	21	11:55.29	21	13:11.83
21	1:31.40	47	2:51.79	124	4:10.32	99	5:27.28	99	6:43.99	21	8:01.98	124	9:21.05	124	10:37.93	124	11:55.87	124	13:12.60
83	1:32.22	83	2:52.34	99	4:10.97	101	5:28.75	21	6:44.65	124	8:03.26	64	9:22.15	21	10:38.63	85	11:58.50 *1	16	13:18.15
124	1:32.87	114	2:52.58	114	4:11.97	124	5:29.27	124	6:46.45	114	8:08.57	16	9:26.70	64	10:42.97	16	12:01.11	47	13:18.93
114	1:33.39	99	2:53.71	83	4:13.13	114	5:31.29	114	6:50.17	16	8:08.73	114	9:27.49	16	10:43.64	47	12:01.30	125	13:20.61
24	1:33.76	24	2:54.16	16	4:13.34	16	5:31.45	16	6:50.42	47	8:09.65	47	9:27.51	47	10:43.98	125	12:03.52	70	13:22.55
46	1:34.32	16	2:54.30	101	4:13.48	83	5:32.46	83	6:51.57	83	8:09.95	24	9:28.15	114	10:45.69	114	12:04.60	114	13:22.81
16	1:34.54	46	2:54.71	24	4:15.53	24	5:33.33	24	6:51.73	24	8:10.21	125	9:29.00	125	10:45.81	70	12:04.75	72	13:22.90
72	1:35.06	81	2:56.42	46	4:15.89	46	5:33.85	46	6:51.74	46	8:10.53	83	9:29.14	70	10:46.81	72	12:04.85	46	13:24.86
99	1:35.09	125	2:58.07	81	4:16.27	125	5:34.88	70	6:52.36	125	8:10.68	70	9:29.39	46	10:47.59	46	12:06.61	83	13:25.57
25	1:35.56	101	2:58.16	125	4:16.50	70	5:35.52	125	6:52.40	70	8:11.02	46	9:29.59	72	10:47.85	83	12:07.14	116	13:27.33
37	1:35.71	116	2:59.48	116	4:17.95	81	5:36.65	116	6:56.28	116	8:14.47	72	9:31.40	83	10:48.22	116	12:09.00	85	13:29.65 *1
116	1:36.51	9	2:59.76	70	4:18.59	116	5:37.38	81	6:57.11	72	8:14.64	116	9:32.93	116	10:50.62	64	12:09.89	76	13:30.05
81	1:36.76	66	3:00.37	66	4:21.12	66	5:40.84	72	6:58.53	76	8:17.38	76	9:35.14	76	10:53.02	76	12:10.87	51	13:32.30
67	1:37.04	86	3:00.61	86	4:21.34	76	5:40.95	76	6:59.79	81	8:18.03	81	9:38.76	51	10:57.74	51	12:15.11	102	13:36.28
66	1:37.11	70	3:00.90	76	4:21.59	72	5:41.10	66	7:00.74	66	8:19.96	66	9:38.79	24	10:58.69	102	12:17.86	59	13:37.53
125	1:37.27	25	3:01.42	72	4:23.21	86	5:43.03	86	7:02.27	102	8:21.37	51	9:39.37	66	10:58.81	66	12:18.72	24	13:38.14
86	1:37.27	76	3:01.68	102	4:25.11	102	5:44.20	102	7:02.69	51	8:22.08	102	9:40.12	102	10:59.10	59	12:19.37	86	13:41.90
101	1:37.52	72	3:02.69	60	4:25.27	60	5:45.33	59	7:04.52	59	8:23.26	59	9:40.82	59	11:00.00	24	12:20.56	81	13:41.97
76	1:37.79	60	3:03.49	97	4:26.80	59	5:46.76	51	7:04.84	86	8:23.78	25	9:43.72 *1	81	11:00.61	81	12:20.82	60	13:55.08
123	1:38.24	102	3:04.26	59	4:27.90	51	5:47.11	60	7:04.85	25	8:24.45 *1	86	9:45.56	25	11:02.29 *1	25	12:20.89 *1	66	13:55.14
102	1:39.52	97	3:04.72	51	4:28.74	97	5:48.96	25	7:05.80 *1	60	8:27.51	60	9:48.22	86	11:03.77	86	12:22.51	123	14:01.07
97	1:40.28	123	3:07.82	123	4:29.97	123	5:51.34	97	7:11.42	97	8:33.69	111	9:55.43	60	11:09.24	60	12:29.04	111	14:01.32
70	1:40.65	126	3:08.00	37	4:31.29	37	5:51.38	123	7:11.51	123	8:33.75	123	9:55.43	123	11:17.22	123	12:38.53	39	14:02.23
126	1:40.96	59	3:08.25	39	4:31.64	111	5:52.82	111	7:13.13	111	8:33.82	39	9:56.53	39	11:17.60	39	12:38.71	126	14:03.15
60	1:42.38	51	3:08.54	111	4:32.49	39	5:53.88	39	7:14.72	39	8:34.90	97	9:57.48	111	11:18.24	111	12:38.93	97	14:05.51
111	1:43.97	39	3:09.42	126	4:34.07	126	5:57.06	126	7:19.97	126	8:40.88	126	10:02.03	97	11:19.86	126	12:41.66	64	14:06.04
59	1:45.49	37	3:10.14	85	4:45.73	85	6:11.60	85	7:37.84	85	9:01.58			126	11:22.04	97	12:41.78		
39	1:46.54	111	3:10.19	25	4:51.23														
51	1:48.18	85	3:20.14																
14	1:50.02	67	3:26.78																
85	1:54.00	14	3:28.64																
34	1:56.37																		

Lap Chart

Demon Tweeks / Yokohama Stock Hatch Championship - Race 11 - Heat

Lap 11		Lap 12		Lap 13		Lap 14		Lap 15		Lap 16		Lap 17		Lap 18		Lap 19		Lap 20	
No	Time	No	Time	No	Time	No	Time	No	Time	No	Time	No	Time	No	Time	No	Time	No	Time
101	14:14.45	101	15:30.61																
75	14:17.70	75	15:33.77																
26	14:18.67	26	15:35.04																
30	14:24.34	30	15:41.95																
99	14:25.84	99	15:42.27																
50	14:26.99	50	15:43.76																
21	14:29.26	21	15:46.07																
124	14:30.28	124	15:48.02																
16	14:35.77	16	15:52.66																
47	14:36.80	47	15:54.50																
125	14:37.90	125	15:54.68																
70	14:40.67	72	15:59.05																
72	14:40.84	70	16:00.38																
114	14:41.95	114	16:00.49																
46	14:42.45	46	16:00.71																
83	14:44.23	83	16:02.41																
116	14:45.47	116	16:03.72																
51	14:50.46	51	16:07.80																
76	14:51.03	76	16:08.77																
102	14:55.43	102	16:13.84																
59	14:56.17	59	16:14.86																
24	14:57.56	24	16:15.65																
86	15:02.75	86	16:22.52																
85	15:04.61 *1	85	16:28.31 *1																
60	15:18.49	60	16:38.35																
123	15:23.13	111	16:45.07																
111	15:23.32	123	16:45.21																
39	15:24.63	39	16:45.38																
126	15:25.43	126	16:45.78																
97	15:28.89	97	16:51.36																

Lap Chart

Demon Tweeks / Yokohama Stock Hatch Championship - Race 11 - Heat

Lap 1		Lap 2		Lap 3		Lap 4		Lap 5		Lap 6		Lap 7		Lap 8		Lap 9		Lap 10	
No	Time Behind	No	Time Behind	No	Time Behind	No	Time Behind	No	Time Behind	No	Time Behind	No	Time Behind	No	Time Behind	No	Time Behind	No	Time Behind
9	1:20.93	11	1:17.86	11	1:18.15	11	1:16.68	11	1:16.53	11	1:16.34	11	1:16.22	11	1:16.14	10	1:14.93	10	1:15.07
11	1:21.53 0.73	26	1:18.43 0.96	26	1:18.62 1.43	26	1:16.64 1.39	26	1:16.05 0.91	75	1:16.30 1.14	75	1:15.69 0.61	75	1:15.91 0.38	11	1:17.19 0.72	11	1:16.68 2.33
26	1:22.55 1.12	75	1:18.19 2.18	75	1:17.84 1.87	75	1:16.77 1.96	75	1:15.75 1.18	26	1:17.25 1.82	26	1:16.68 2.28	10	1:15.07 1.54	75	1:16.91 0.82	75	1:16.66 2.41
30	1:20.20 1.43	30	1:19.67 2.51	30	1:17.81 2.17	64	1:16.53 2.47	64	1:15.91 1.85	64	1:16.50 2.01	10	1:14.68 2.61	26	1:16.22 2.36	26	1:16.71 2.60	26	1:15.69 3.22
47	1:22.93 1.74	21	1:18.53 3.21	64	1:17.48 2.62	30	1:17.30 2.79	30	1:16.21 2.47	30	1:17.11 3.24	30	1:17.34 4.36	30	1:17.08 5.30	30	1:17.59 6.42	30	1:17.11 8.46
64	1:21.30 2.28	64	1:19.60 3.29	21	1:18.22 3.28	21	1:17.25 3.85	50	1:16.93 4.93	10	1:14.71 4.15	50	1:16.95 6.76	50	1:17.11 7.73	50	1:17.33 8.59	99	1:17.07 10.83
50	1:21.72 2.47	50	1:20.46 4.34	50	1:17.34 3.53	50	1:17.68 4.53	47	1:16.52 5.20	50	1:17.44 6.03	99	1:16.87 7.87	99	1:16.54 8.27	99	1:17.03 8.83	50	1:17.43 10.95
75	1:23.17 2.58	12	1:18.55 4.70	47	1:18.31 5.23	47	1:16.66 5.21	10	1:15.11 5.78	99	1:17.65 7.22	21	1:18.92 10.26	12	1:16.88 11.15	21	1:16.66 12.04	21	1:16.54 13.51
21	1:20.63 3.27	47	1:21.92 5.07	12	1:18.90 5.45	99	1:16.31 5.73	99	1:16.71 5.91	21	1:17.33 7.56	12	1:17.79 10.41	21	1:17.73 11.85	12	1:17.94 12.62	12	1:16.73 14.28
83	1:22.86 4.09	83	1:20.12 5.62	99	1:17.26 6.10	10	1:15.27 7.20	21	1:19.25 6.57	12	1:16.81 8.84	64	1:25.72 11.51	64	1:20.82 16.19	16	1:17.47 17.86	16	1:17.04 19.83
12	1:23.16 4.74	11	1:19.19 5.86	11	1:19.39 7.10	12	1:18.95 7.72	12	1:17.18 8.37	11	1:18.40 14.15	16	1:17.97 16.06	16	1:16.94 16.86	47	1:17.32 18.05	47	1:17.63 20.61
11	1:22.38 5.26	99	1:18.62 6.99	83	1:20.79 8.26	11	1:19.32 9.74	11	1:18.88 12.09	16	1:18.31 14.31	11	1:18.92 16.85	47	1:16.47 17.20	12	1:17.71 20.27	12	1:17.09 22.29
24	1:25.21 5.63	24	1:20.40 7.44	16	1:19.04 8.47	16	1:18.11 9.90	16	1:18.97 12.34	47	1:26.37 15.23	47	1:17.86 16.87	11	1:18.20 18.91	11	1:18.91 21.35	70	1:17.80 24.23
46	1:22.99 6.19	16	1:19.76 7.58	10	1:15.32 8.61	83	1:19.33 10.91	83	1:19.11 13.49	83	1:18.38 15.53	24	1:17.94 17.51	12	1:16.81 19.03	70	1:17.94 21.50	11	1:18.21 24.49
16	1:22.29 6.41	46	1:20.39 7.99	24	1:21.37 10.66	24	1:17.80 11.78	24	1:18.40 13.65	24	1:18.48 15.79	12	1:18.32 18.36	70	1:17.42 20.03	72	1:17.00 21.60	72	1:18.05 24.58
72	1:28.64 6.93	81	1:19.66 9.70	46	1:21.18 11.02	46	1:17.96 12.30	46	1:17.89 13.66	46	1:18.79 16.11	83	1:19.19 18.50	46	1:18.00 20.81	46	1:19.02 23.36	46	1:18.25 26.54
99	1:22.07 6.96	12	1:20.80 11.35	81	1:19.85 11.40	12	1:18.38 13.33	70	1:16.84 14.28	12	1:18.28 16.26	70	1:18.37 18.75	72	1:16.45 21.07	83	1:18.92 23.89	83	1:18.43 27.25
25	1:24.35 7.43	10	1:20.64 11.44	12	1:18.43 11.63	70	1:16.93 13.97	12	1:17.52 14.32	70	1:18.66 16.60	46	1:19.06 18.95	83	1:19.08 21.44	11	1:18.38 25.75	11	1:18.33 29.01
37	1:25.35 7.58	11	1:22.97 12.76	11	1:18.47 13.08	81	1:20.38 15.10	11	1:18.90 18.20	11	1:18.19 20.05	72	1:16.76 20.76	11	1:17.69 23.84	64	1:26.92 26.64	76	1:19.18 31.73
11	1:23.43 8.38	9	1:31.63 13.04	70	1:17.69 13.72	11	1:19.43 15.83	81	1:20.46 19.03	72	1:16.11 20.22	11	1:18.46 22.29	76	1:17.88 26.24	76	1:17.85 27.62	51	1:17.19 33.98
81	1:24.05 8.63	66	1:23.26 13.65	66	1:20.75 16.25	66	1:19.72 19.29	72	1:17.43 20.45	76	1:17.59 22.96	76	1:17.76 24.50	51	1:18.37 30.96	51	1:17.37 31.86	10	1:18.42 37.96
67	1:27.04 8.91	86	1:23.34 13.89	86	1:20.73 16.47	76	1:19.36 19.40	76	1:18.84 21.71	81	1:20.92 23.61	81	1:20.73 28.12	24	1:30.54 31.91	10	1:18.76 34.61	59	1:18.16 39.21
66	1:26.78 8.98	70	1:20.25 14.18	76	1:19.91 16.72	72	1:17.89 19.55	66	1:19.90 22.66	66	1:19.22 25.54	66	1:18.83 28.15	66	1:20.02 32.03	66	1:19.91 35.47	24	1:17.58 39.82
12	1:26.07 9.14	25	1:25.86 14.70	72	1:20.52 18.34	86	1:21.69 21.48	86	1:19.24 24.19	10	1:18.68 26.95	51	1:17.29 28.73	10	1:18.98 32.32	59	1:19.37 36.12	86	1:19.39 43.58
86	1:27.57 9.14	76	1:23.89 14.96	10	1:20.85 20.24	10	1:19.09 22.65	10	1:18.49 24.61	51	1:17.24 27.66	10	1:18.75 29.48	59	1:19.18 33.22	24	1:21.87 37.31	81	1:21.15 43.65
10	1:24.66 9.39	72	1:27.63 15.97	60	1:21.78 20.40	60	1:20.06 23.78	59	1:17.76 26.44	59	1:18.74 28.84	59	1:17.56 30.18	81	1:21.85 33.83	81	1:20.21 37.57	60	1:26.04 56.76
76	1:24.93 9.66	60	1:21.11 16.77	97	1:22.08 21.93	59	1:18.86 25.21	51	1:17.73 26.76	86	1:21.51 29.36	86	1:21.78 34.92	86	1:18.21 36.99	86	1:18.74 39.26	66	1:36.42 56.82
12	1:24.22 10.11	10	1:24.74 17.54	59	1:19.65 23.03	51	1:18.37 25.56	60	1:19.52 26.77	60	1:22.66 33.09	60	1:20.71 37.58	60	1:21.02 42.46	60	1:19.80 45.79	12	1:22.541:02.75
10	1:26.39 11.39	97	1:24.44 18.00	51	1:20.20 23.87	97	1:22.16 27.41	97	1:22.46 33.34	97	1:22.27 39.27	12	1:21.68 44.79	12	1:21.79 50.44	12	1:21.31 55.28	11	1:22.391:03.00
97	1:26.29 12.15	12	1:29.58 21.10	12	1:22.15 25.10	12	1:21.37 29.79	12	1:20.17 33.43	12	1:22.24 39.33	11	1:21.61 44.79	39	1:21.07 50.82	39	1:21.11 55.46	39	1:23.521:03.91
70	1:15.51 12.52	12	1:27.04 21.28	37	1:21.15 26.42	37	1:20.09 29.83	11	1:20.31 35.05	11	1:20.69 39.40	39	1:21.63 45.89	11	1:22.81 51.46	11	1:20.69 55.68	12	1:21.491:04.83
12	1:25.83 12.83	59	1:22.76 21.53	39	1:22.22 26.77	11	1:20.33 31.27	39	1:20.84 36.64	39	1:20.18 40.48	97	1:23.79 46.84	97	1:22.38 53.08	12	1:19.62 58.41	97	1:23.731:07.19
60	1:27.95 14.25	51	1:20.36 21.82	11	1:22.30 27.62	39	1:22.24 32.33	12	1:22.91 41.89	12	1:20.91 46.46	12	1:21.15 51.39	12	1:20.01 55.26	97	1:21.92 58.53	64	1:56.151:07.72
11	1:27.88 15.84	39	1:22.88 22.70	12	1:26.07 29.20	12	1:22.99 35.51	85	1:26.24 59.76	85	1:23.741:07.16	85	1:27.921:18.86	85	1:29.001:31.72	85	1:31.151:46.40	85	1:34.962:06.29
59	1:30.80 17.36	37	1:34.43 23.42	85	1:25.59 40.86	85	1:25.87 50.05	25	1:18.651:46.37	25	1:19.271:49.30	25	1:18.571:51.65	25	1:18.601:54.11				
39	1:30.22 18.41	11	1:26.22 23.47	25	1:49.81 46.36	25	2:14.571:44.25												
51	1:37.53 20.05	85	1:26.14 33.42																
14	1:43.81 21.89	67	1:49.74 40.06																
85	1:37.42 25.87	14	1:38.62 41.92																
34	1:44.54 28.24																		

Lap Chart

Demon Tweeks / Yokohama Stock Hatch Championship - Race 11 - Heat

<u>Lap 11</u>		<u>Lap 12</u>		<u>Lap 13</u>		<u>Lap 14</u>		<u>Lap 15</u>		<u>Lap 16</u>		<u>Lap 17</u>		<u>Lap 18</u>		<u>Lap 19</u>		<u>Lap 20</u>	
No	Time Behind	No	Time Behind	No	Time Behind	No	Time Behind	No	Time Behind	No	Time Behind	No	Time Behind	No	Time Behind	No	Time Behind	No	Time Behind
10	1:16.13	10	1:16.16																
75	1:16.97 3.25	75	1:16.07 3.16																
26	1:17.13 4.22	26	1:16.37 4.43																
30	1:17.56 9.89	30	1:17.61 11.34																
99	1:16.69 11.39	99	1:16.43 11.66																
50	1:17.72 12.54	50	1:16.77 13.15																
21	1:17.43 14.81	21	1:16.81 15.46																
12	1:17.68 15.83	12	1:17.74 17.41																
16	1:17.62 21.32	16	1:16.89 22.05																
47	1:17.87 22.35	47	1:17.70 23.89																
12	1:17.29 23.45	12	1:16.78 24.07																
70	1:18.12 26.22	72	1:18.21 28.44																
72	1:17.94 26.39	70	1:19.71 29.77																
11	1:19.14 27.50	11	1:18.54 29.88																
46	1:17.59 28.00	46	1:18.26 30.10																
83	1:18.66 29.78	83	1:18.18 31.80																
11	1:18.14 31.02	11	1:18.25 33.11																
51	1:18.16 36.01	51	1:17.34 37.19																
76	1:20.98 36.58	76	1:17.74 38.16																
10	1:19.15 40.98	10	1:18.41 43.23																
59	1:18.64 41.72	59	1:18.69 44.25																
24	1:19.42 43.11	24	1:18.09 45.04																
86	1:20.85 48.30	86	1:19.77 51.91																
60	1:23.411:04.04	60	1:19.861:07.74																
12	1:22.061:08.68	11	1:21.751:14.46																
11	1:22.001:08.87	12	1:22.081:14.60																
39	1:22.401:10.18	39	1:20.751:14.77																
12	1:22.281:10.98	12	1:20.351:15.17																
97	1:23.381:14.44	97	1:22.471:20.75																
85	1:23.702:13.86																		

RACE GRID

Demon Tweeks / Yokohama Stock Hatch Championship

Race 16 - Final

ROW 20	47 Will SARGENT	125 Michael COMBER
ROW 19	124 Pip HAMMOND	16 Derek ROZIER
ROW 18	50 Wayne GOODWIN	21 Jamie GOLBY
ROW 17	30 Kieran FORINTON	99 Craig VARNEY
ROW 16	75 Joe McMILLAN	26 Alan EASON
ROW 15	93 Andrew FOLEY	101 Robbie BOON
ROW 14	122 Andrew TIBBS	42 Lee SCOTT
ROW 13	73 Craig McLVAR	82 Graham MULHOLLAND
ROW 12	88 Damian COTTRELL	77 Andy PHILPOTTS
ROW 11	27 Nick CARTER	11 Noel MOFFITT
ROW 10	91 Ashley COLLINS	115 Andrew THORPE
ROW 9	71 Tim MIZEN	121 Andrew FELLS
ROW 8	48 Wayne HARRIS	10 Matt ROZIER
ROW 7	52 Shaun HAGEN	41 Martin WARD
ROW 6	107 Matt DIGBY	12 Jeff HUMPHRIES
ROW 5	3 Simon HUNT	22 Gary FEAKINS
ROW 4	58 Mike WEBB	74 Chris CODY
ROW 3	4 Terry ROUGHTON	15 James MARSHALL
ROW 2	89 George MURRELLS	20 Gareth WRIGHT
ROW 1	1 Maurice HAYDEN	7 Ryan BENSLEY



RACE GRID

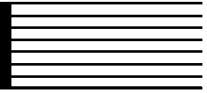

Demon Tweeks / Yokohama Stock Hatch Championship

Race 16 - Final

POLE

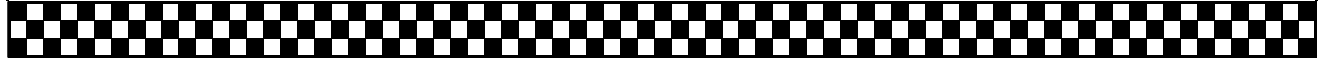

RESERVES: 72 70 114 46 83 116 51 76 102 59 24 86 60 111 123 39 126 97 85



Provisional Results - Race 16 - Final

Demon Tweeks / Yokohama Stock Hatch Championship

PI	No	CI	Name	Car	Laps	Time	Behind	MPH	Best Lap on	MPH
1	7	SH	Ryan BENSLEY	Citroen Saxo VTR	12	15:06.77		78.08	1:14.23	3 79.49
2	1	SH	Maurice HAYDEN	Citroen C2 VTS	12	15:11.19	4.42	77.71	1:14.54	5 79.16
3	20	SH	Gareth WRIGHT	Peugeot 106 XSi	12	15:14.30	7.53	77.44	1:14.65	5 79.04
4	4	SH	Terry ROUGHTON	Citroen Saxo VTR	12	15:16.03	9.26	77.30	1:14.82	5 78.86
5	107	SHB	Matt DIGBY	Ford Fiesta XR2	12	15:17.09	10.32	77.21	1:14.81	4 78.87
6	48	SH	Wayne HARRIS	Citroen Saxo VTR	12	15:17.39	10.62	77.18	1:14.96	3 78.71
7	89	SH	George MURRELLS	Citroen Saxo VTR	12	15:17.71	10.94	77.15	1:14.65	6 79.04
8	3	SH	Simon HUNT	Peugeot 106 XSi	12	15:18.91	12.14	77.05	1:14.90	4 78.78
9	74	SH	Chris CODY	Citroen Saxo VTR	12	15:19.05	12.28	77.04	1:14.73	6 78.96
10	101	SH	Robbie BOON	Citroen Saxo VTR	12	15:19.50	12.73	77.00	1:14.67	9 79.02
11	41	SH	Martin WARD	Citroen Saxo VTR	12	15:21.03	14.26	76.88	1:14.62	6 79.07
12	12	SH	Jeff HUMPHRIES	Peugeot 106 Rallye	12	15:25.70	18.93	76.49	1:15.11	4 78.56
13	82	SH	Graham MULHOLLAND	Citroen Saxo VTR	12	15:25.87	19.10	76.47	1:15.00	10 78.67
14	15	SH	James MARSHALL	Citroen Saxo VTR	12	15:27.37	20.60	76.35	1:15.17	6 78.49
15	93	SH	Andrew FOLEY	Citroen Saxo VTR	12	15:28.41	21.64	76.26	1:15.02	6 78.65
16	52	SH	Shaun HAGEN	Citroen Saxo VTR	12	15:28.74	21.97	76.24	1:15.28	6 78.38
17	122	SH	Andrew TIBBS	Citroen Saxo VTR	12	15:31.69	24.92	76.00	1:15.42	7 78.23
18	71	SHB	Tim MIZEN	Ford Fiesta XR2i	12	15:32.03	25.26	75.97	1:15.66	7 77.99
19	121	SHB	Andrew FELLOWS	Peugeot 205 GTi	12	15:32.59	25.82	75.92	1:15.51	6 78.14
20	27	SH	Nick CARTER	Vauxhall Corsa Sport	12	15:34.25	27.48	75.79	1:15.89	6 77.75
21	42	SHB	Lee SCOTT	Ford Fiesta XR2i	12	15:34.61	27.84	75.76	1:15.92	11 77.72
22	26	SH	Alan EASON	Citroen Saxo VTR	12	15:34.82	28.05	75.74	1:15.76	12 77.88
23	75	SH	Joe McMILLAN	Citroen Saxo VTR	12	15:36.80	30.03	75.58	1:15.96	7 77.68
24	10	SHB	Matt ROZIER	Peugeot 205 GTI	12	15:37.56	30.79	75.52	1:16.03	7 77.61
25	88	SHB	Damian COTTRELL	Ford Fiesta XR2	12	15:42.18	35.41	75.15	1:16.46	9 77.17
26	77	SHB	Andy PHILPOTTS	Ford Fiesta XR2i	12	15:42.24	35.47	75.15	1:15.78	8 77.86
27	91	SH	Ashley COLLINS	Vauxhall Corsa Sport	12	15:43.43	36.66	75.05	1:16.48	7 77.15
28	99	SH	Craig VARNEY	Citroen Saxo VTR	12	15:43.73	36.96	75.03	1:16.10	5 77.53
29	115	SH	Andrew THORPE	Peugeot 106 XSi	12	15:44.33	37.56	74.98	1:16.02	7 77.62
30	21	SH	Jamie GOLBY	Citroen Saxo VTR	12	15:44.75	37.98	74.95	1:16.35	8 77.28
31	73	SH	Craig McILVAR	Ford Sport Ka	12	15:45.31	38.54	74.90	1:16.60	4 77.03
32	50	SHB	Wayne GOODWIN	Ford Fiesta XR2	12	15:46.44	39.67	74.81	1:16.84	5 76.79
33	47	SH	Will SARGENT	Peugeot 106 XSi	12	15:51.09	44.32	74.45	1:16.83	8 76.80
34	30	SHB	Kieran FORINTON	Peugeot 205 GTI	12	15:52.07	45.30	74.37	1:16.55	6 77.08
35	11	SHB	Noel MOFFITT	Peugeot 205 GTi	12	15:57.11	50.34	73.98	1:16.77	6 76.86
36	125	SH	Michael COMBER	Peugeot 106	12	15:59.58	52.81	73.79	1:16.71	5 76.92
37	124	SHB	Pip HAMMOND	Vauxhall Nova GTE	12	16:01.54	54.77	73.64	1:17.07	11 76.56
38	22	SHB	Gary FEAKINS	Peugeot 205 GTi	12	16:02.86	56.09	73.54	1:14.90	6 78.78

Weather / Track: Cloudy / Dry

Start Time : 16:51

Silverstone National

24 Aug 08 17:10

Clerk of Course :	Time Issued :	Chief Timekeeper : Terry Stevens
-------------------	---------------	----------------------------------

THESE RESULTS REMAIN PROVISIONAL FOR A MINIMUM OF 30 MINUTES FROM THE TIME OF ISSUE AND UNTIL ALL JUDICIAL AND TECHNICAL MATTERS HAVE BEEN SETTLED

PI	No	CI	Name	Car	Laps	Time	Behind	MPH	Best Lap on	MPH
<u>Not-Classified</u>										
	16	SHB	Derek ROZIER	Ford Fiesta XR2i	9	11:56.07	DNF	74.16	1:16.61	7 77.02
	58	SH	Mike WEBB	Citroen Saxo VTR	2	5:00.15	DNF	39.32	1:19.95	1 73.80
<u>Fastest Lap</u>										
	7	SH	Ryan BENSLEY	Citroen Saxo VTR					1:14.23	3 79.49
	107	SHB	Matt DIGBY	Ford Fiesta XR2					1:14.81	4 78.87

Weather / Track: Cloudy / Dry

Start Time : 16:51

Silverstone National

24 Aug 08 17:10

Clerk of Course :		Time Issued :		Chief Timekeeper : Terry Stevens
-------------------	--	---------------	--	----------------------------------

THESE RESULTS REMAIN PROVISIONAL FOR A MINIMUM OF 30 MINUTES FROM THE TIME OF ISSUE AND UNTIL ALL JUDICIAL AND TECHNICAL MATTERS HAVE BEEN SETTLED

Lap Chart

Demon Tweeks / Yokohama Stock Hatch Championship - Race 16 - Final

Lap 1		Lap 2		Lap 3		Lap 4		Lap 5		Lap 6		Lap 7		Lap 8		Lap 9		Lap 10	
No	Time	No	Time	No	Time	No	Time	No	Time	No	Time	No	Time	No	Time	No	Time	No	Time
7	1:23.67	7	2:38.19	7	3:52.42	7	5:06.73	7	6:21.20	7	7:35.80	7	8:50.51	7	10:05.45	7	11:20.50	7	12:35.40
1	1:25.08	1	2:40.11	1	3:55.02	1	5:10.99	1	6:25.53	1	7:40.15	1	8:54.98	1	10:09.90	1	11:25.24	1	12:40.51
89	1:25.52	89	2:40.65	89	3:55.48	20	5:12.06	20	6:26.71	20	7:41.65	20	8:56.75	20	10:11.70	20	11:27.26	20	12:42.89
20	1:26.09	20	2:41.01	20	3:55.96	4	5:12.38	4	6:27.20	89	7:42.32	89	8:57.23	89	10:12.23	89	11:27.73	89	12:43.54
4	1:26.33	4	2:41.66	4	3:56.88	89	5:12.98	89	6:27.67	4	7:42.84	4	8:58.07	4	10:13.04	4	11:28.29	4	12:43.84
74	1:27.24	74	2:43.56	3	3:59.06	3	5:13.96	3	6:28.96	3	7:44.35	48	8:59.61	48	10:14.76	48	11:30.31	48	12:45.75
3	1:27.62	3	2:43.72	74	3:59.25	74	5:14.29	48	6:29.55	48	7:44.53	3	8:59.88	3	10:15.32	107	11:31.11	107	12:46.44
58	1:27.79	48	2:44.56	48	3:59.52	48	5:14.50	107	6:29.93	74	7:44.96	107	9:00.55	107	10:15.43	3	11:31.57	3	12:47.21
15	1:27.80	107	2:45.01	107	4:00.09	107	5:14.90	74	6:30.23	107	7:44.96	74	9:01.08	74	10:16.24	74	11:31.88	74	12:47.63
12	1:27.99	41	2:45.18	41	4:00.63	41	5:15.34	41	6:30.72	41	7:45.34	41	9:01.50	41	10:17.15	41	11:33.32	41	12:49.02
107	1:28.05	22	2:45.82	22	4:01.16	22	5:16.11	22	6:31.17	22	7:46.07	22	9:01.57	22	10:17.31	22	11:33.49	101	12:49.20
48	1:28.34	52	2:46.90	52	4:02.80	52	5:18.09	52	6:33.57	52	7:48.85	101	9:04.58	101	10:19.75	101	11:34.42	22	12:51.65
41	1:28.68	12	2:47.78	12	4:03.46	12	5:18.57	12	6:34.33	12	7:49.71	12	9:06.09	12	10:22.18	12	11:38.09	12	12:53.96
22	1:28.72	10	2:48.02	15	4:03.93	15	5:19.72	101	6:35.16	101	7:49.86	15	9:06.96	15	10:22.87	15	11:38.89	15	12:54.71
52	1:29.68	27	2:48.07	10	4:05.00	101	5:20.33	15	6:35.95	15	7:51.12	52	9:07.24	52	10:23.10	93	11:39.45	82	12:54.94
10	1:29.69	15	2:48.25	82	4:05.18	10	5:21.44	93	6:37.15	93	7:52.17	93	9:07.97	93	10:23.22	82	11:39.94	93	12:55.50
82	1:29.96	71	2:48.54	101	4:05.27	82	5:21.77	82	6:37.32	82	7:52.37	82	9:08.14	82	10:23.38	52	11:40.39	52	12:56.40
27	1:30.44	121	2:48.93	93	4:06.33	93	5:21.77	121	6:37.91	121	7:53.42	121	9:09.33	121	10:25.65	121	11:42.07	122	12:59.46
71	1:30.46	93	2:49.31	121	4:06.55	121	5:22.15	10	6:38.25	10	7:54.45	10	9:10.48	122	10:26.73	122	11:42.25	71	12:59.95
88	1:31.22	82	2:49.31	27	4:06.70	27	5:23.12	122	6:39.66	122	7:55.15	122	9:10.57	10	10:27.89	71	11:43.87	121	13:00.27
121	1:31.23	101	2:49.94	71	4:07.06	122	5:23.30	27	6:40.39	27	7:56.28	71	9:12.15	71	10:28.20	10	11:44.62	10	13:00.74
93	1:31.30	88	2:50.01	122	4:07.08	71	5:23.52	71	6:40.74	71	7:56.49	27	9:12.64	27	10:28.85	27	11:44.95	27	13:01.14
91	1:31.72	122	2:50.42	88	4:07.27	42	5:24.04	42	6:40.86	42	7:57.11	42	9:13.14	42	10:29.48	42	11:45.46	42	13:01.79
115	1:31.78	91	2:51.03	42	4:07.67	91	5:24.51	91	6:41.23	91	7:57.78	91	9:14.26	26	10:30.37	26	11:46.50	26	13:03.12
122	1:32.05	42	2:51.22	91	4:07.81	88	5:24.60	99	6:41.82	26	7:58.14	26	9:14.30	75	10:31.39	75	11:47.55	75	13:03.87
42	1:32.52	73	2:51.88	26	4:09.24	26	5:25.38	88	6:42.19	75	7:59.11	75	9:15.07	91	10:32.31	91	11:49.44	88	13:06.49
73	1:32.88	26	2:52.54	99	4:09.30	99	5:25.72	26	6:42.22	99	7:59.12	99	9:15.91	99	10:32.86	88	11:49.75	91	13:06.59
101	1:33.03	115	2:52.70	73	4:09.51	73	5:26.11	75	6:43.04	88	7:59.60	88	9:16.31	88	10:33.29	99	11:50.28	99	13:07.15
11	1:33.27	99	2:52.86	115	4:10.17	115	5:26.66	73	6:43.75	115	8:00.84	115	9:16.86	115	10:33.83	115	11:50.86	77	13:07.32
99	1:33.42	21	2:53.15	21	4:10.32	75	5:26.83	115	6:44.05	73	8:01.25	73	9:17.91	73	10:34.56	77	11:50.98	115	13:08.14
26	1:33.51	11	2:53.37	75	4:10.84	21	5:27.83	11	6:45.13	11	8:01.90	77	9:18.83	77	10:34.61	73	11:51.81	73	13:08.68
75	1:33.65	50	2:53.49	11	4:10.87	11	5:28.23	21	6:45.24	21	8:02.76	11	9:19.32	21	10:36.34	21	11:53.19	21	13:10.72
21	1:33.99	75	2:53.52	50	4:11.59	50	5:28.69	50	6:45.53	77	8:02.86	21	9:19.99	50	10:37.61	50	11:54.67	50	13:11.76
30	1:34.33	125	2:53.84	47	4:11.85	47	5:29.11	77	6:46.38	50	8:03.24	50	9:20.48	11	10:37.83	11	11:55.55	30	13:14.57
50	1:34.60	47	2:54.37	125	4:12.07	30	5:29.58	47	6:46.82	30	8:03.75	30	9:20.81	30	10:38.09	30	11:55.65	11	13:14.80
47	1:34.92	30	2:54.94	30	4:12.77	77	5:29.78	30	6:47.20	16	8:05.05	16	9:21.66	16	10:38.49	16	11:56.07	47	13:15.06
16	1:35.28	16	2:54.98	16	4:13.09	124	5:30.95	125	6:47.87	47	8:05.27	47	9:22.39	47	10:39.22	47	11:56.46	125	13:23.80
125	1:35.61	124	2:55.92	77	4:13.21	125	5:31.16	16	6:48.27	125	8:10.90	125	9:29.93	125	10:47.89	125	12:05.70	124	13:26.96
124	1:36.02	77	2:57.34	124	4:13.85	16	5:31.43	124	6:59.03	124	8:16.73	124	9:34.68	124	10:51.76	124	12:09.25		
77	1:39.52			58	5:00.15	*1													

Lap Chart

Demon Tweeks / Yokohama Stock Hatch Championship - Race 16 - Final

Lap 11		Lap 12		Lap 13		Lap 14		Lap 15		Lap 16		Lap 17		Lap 18		Lap 19		Lap 20	
No	Time	No	Time	No	Time	No	Time	No	Time	No	Time	No	Time	No	Time	No	Time	No	Time
7	13:50.66	7	15:06.77																
1	13:55.73	1	15:11.19																
20	13:58.32	20	15:14.30																
89	13:59.71	4	15:16.03																
4	13:59.99	107	15:17.09																
48	14:00.99	48	15:17.39																
107	14:01.54	89	15:17.71																
3	14:02.83	3	15:18.91																
74	14:03.12	74	15:19.05																
101	14:03.99	101	15:19.50																
41	14:05.17	41	15:21.03																
22	14:09.83	12	15:25.70																
12	14:10.01	82	15:25.87																
82	14:10.15	15	15:27.37																
15	14:10.97	93	15:28.41																
93	14:11.61	52	15:28.74																
52	14:12.38	122	15:31.69																
122	14:15.60	71	15:32.03																
71	14:15.85	121	15:32.59																
121	14:16.60	27	15:34.25																
27	14:17.41	42	15:34.61																
10	14:17.42	26	15:34.82																
42	14:17.71	75	15:36.80																
26	14:19.06	10	15:37.56																
75	14:20.52	88	15:42.18																
88	14:24.89	77	15:42.24																
77	14:24.96	91	15:43.43																
91	14:25.01	99	15:43.73																
73	14:25.87	115	15:44.33																
99	14:26.04	21	15:44.75																
115	14:26.42	73	15:45.31																
21	14:27.40	50	15:46.44																
50	14:29.46	47	15:51.09																
47	14:33.64	30	15:52.07																
30	14:35.11	11	15:57.11																
11	14:37.99	125	15:59.58																
125	14:41.80	124	16:01.54																
124	14:44.03	22	16:02.86																

Lap Chart

Demon Tweeks / Yokohama Stock Hatch Championship - Race 16 - Final

<u>Lap 11</u>			<u>Lap 12</u>			<u>Lap 13</u>			<u>Lap 14</u>			<u>Lap 15</u>			<u>Lap 16</u>			<u>Lap 17</u>			<u>Lap 18</u>			<u>Lap 19</u>			<u>Lap 20</u>		
No	Time	Behind	No	Time	Behind	No	Time	Behind	No	Time	Behind	No	Time	Behind	No	Time	Behind	No	Time	Behind	No	Time	Behind	No	Time	Behind	No	Time	Behind
7	1:15.26		7	1:16.11																									
1	1:15.22	5.07	1	1:15.46	4.42																								
20	1:15.43	7.66	20	1:15.98	7.53																								
89	1:16.17	9.05	4	1:16.04	9.26																								
4	1:16.15	9.33	10	1:15.55	10.32																								
48	1:15.24	10.33	48	1:16.40	10.62																								
10	1:15.10	10.88	89	1:18.00	10.94																								
3	1:15.62	12.17	3	1:16.08	12.14																								
74	1:15.49	12.46	74	1:15.93	12.28																								
10	1:14.79	13.33	10	1:15.51	12.73																								
41	1:16.15	14.51	41	1:15.86	14.26																								
22	1:18.18	19.17	12	1:15.69	18.93																								
12	1:16.05	19.35	82	1:15.72	19.10																								
82	1:15.21	19.49	15	1:16.40	20.60																								
15	1:16.26	20.31	93	1:16.80	21.64																								
93	1:16.11	20.95	52	1:16.36	21.97																								
52	1:15.98	21.72	12	1:16.09	24.92																								
12	1:16.14	24.94	71	1:16.18	25.26																								
71	1:15.90	25.19	12	1:15.99	25.82																								
12	1:16.33	25.94	27	1:16.84	27.48																								
27	1:16.27	26.75	42	1:16.90	27.84																								
10	1:16.68	26.76	26	1:15.76	28.05																								
42	1:15.92	27.05	75	1:16.28	30.03																								
26	1:15.94	28.40	10	1:20.14	30.79																								
75	1:16.65	29.86	88	1:17.29	35.41																								
88	1:18.40	34.23	77	1:17.28	35.47																								
77	1:17.64	34.30	91	1:18.42	36.66																								
91	1:18.42	34.35	99	1:17.69	36.96																								
73	1:17.19	35.21	11	1:17.91	37.56																								
99	1:18.89	35.38	21	1:17.35	37.98																								
11	1:18.28	35.76	73	1:19.44	38.54																								
21	1:16.68	36.74	50	1:16.98	39.67																								
50	1:17.70	38.80	47	1:17.45	44.32																								
47	1:18.58	42.98	30	1:16.96	45.30																								
30	1:20.54	44.45	11	1:19.12	50.34																								
11	1:23.19	47.33	12	1:17.78	52.81																								
12	1:18.00	51.14	12	1:17.51	54.77																								
12	1:17.07	53.37	22	1:53.03	56.09																								