



Qualifying 4

Pl	No	Cl	Name	Car	Laps	Time on Lap	Behind	MPH	
1	4		Stu NEALE	Honda Civic EP3 Type-R	13	1:08.42	12	86.32	
2	29		Dan THACKERAY	Honda Civic EP3 Type-R	13	1:08.61	9	0.19	86.08
3	44		Simon WALKER-HANSELL	Honda Civic EP3 Type-R	12	1:08.87	5	0.45	85.75
4	11		Martin GIBSON	Honda Civic EP3 Type-R	11	1:09.16	5	0.74	85.39
5	46		Jon PEERLESS	Honda Civic EP3 Type-R	13	1:09.18	9	0.76	85.37
6	35		Arron SHARP	Honda Civic EP3 Type-R	12	1:09.47	8	1.05	85.01
7	32		Mervyn BECKETT	Honda Civic EP3 Type-R	13	1:09.85	11	1.43	84.55
8	31		Antony TURNER	Honda Civic EP3 Type-R	13	1:09.93	12	1.51	84.45
9	25		Andrew GAUGLER	Honda Civic EP3 Type-R	13	1:10.65	9	2.23	83.59
10	6		Mark HUGHES	Honda Civic EP3 Type-R	13	1:10.81	10	2.39	83.40

Weather / Track: Bright / Dry

Start Time : 10:07

Silverstone National

04 May 19 10:25

Clerk of Course :	Time Issued :	Chief Timekeeper : Terry Stevens
-------------------	---------------	----------------------------------

THESE RESULTS REMAIN PROVISIONAL FOR A MINIMUM OF 30 MINUTES FROM THE TIME OF ISSUE AND UNTIL ALL JUDICIAL AND TECHNICAL MATTERS HAVE BEEN SETTLED.



Tegiwa Type R Trophy

LAP TIMES - Qualifying 4

4	Stu NEALE										
Lap	1	2	3	4	5	6	7	8	9	10	
1	1:15.92	1:13.34	1:09.80	1:10.11	1:09.34	1:08.87	1:10.80	1:08.94	1:08.96	1:13.44	
11	1:09.01	1:08.42	1:10.28								

6	Mark HUGHES									
Lap	1	2	3	4	5	6	7	8	9	10
1	1:14.08	1:12.11	1:11.52	1:11.24	1:13.06	1:12.66	1:11.46	1:11.77	1:11.47	1:10.81
11	1:11.07	1:11.77	1:11.01							

11	Martin GIBSON									
Lap	1	2	3	4	5	6	7	8	9	10
1	1:18.06	1:09.71	1:10.14	1:09.60	1:09.16	1:16.22	3:06.25	1:09.65	1:09.32	1:09.74
11	1:13.32									

25	Andrew GAUGLER									
Lap	1	2	3	4	5	6	7	8	9	10
1	1:16.22	1:12.51	1:12.66	1:11.93	1:10.93	1:12.16	1:10.97	1:10.72	1:10.65	1:10.77
11	1:10.87	1:10.69	1:12.07							

29	Dan THACKERAY									
Lap	1	2	3	4	5	6	7	8	9	10
1	1:15.62	1:13.67	1:09.83	1:09.01	1:09.26	1:09.12	1:09.26	1:09.09	1:08.61	1:11.62
11	1:09.02	1:10.39	1:09.53							

31	Antony TURNER									
Lap	1	2	3	4	5	6	7	8	9	10
1	1:15.58	1:12.09	1:11.39	1:10.67	1:10.76	1:10.25	1:10.22	1:10.16	1:10.14	1:10.32
11	1:09.98	1:09.93	1:10.16							

32	Mervyn BECKETT									
Lap	1	2	3	4	5	6	7	8	9	10
1	1:12.74	1:10.69	1:10.15	1:10.20	1:09.88	1:11.51	1:10.22	1:13.78	1:09.99	1:10.21
11	1:09.85	1:10.36	1:10.39							

35	Arron SHARP									
Lap	1	2	3	4	5	6	7	8	9	10
1	1:11.07	1:10.02	1:10.68	1:10.07	1:09.95	1:18.44	2:09.07	1:09.47	1:13.66	1:09.64
11	1:09.61	1:09.93								

44	Simon WALKER-HANSELL									
Lap	1	2	3	4	5	6	7	8	9	10
1	1:19.64	1:10.20	1:09.33	1:09.75	1:08.87	1:13.36	2:25.70	1:09.13	1:09.23	1:09.09
11	1:08.90	1:09.20								

46	Jon PEERLESS									
Lap	1	2	3	4	5	6	7	8	9	10
1	1:12.96	1:11.06	1:10.17	1:10.10	1:11.01	1:10.68	1:09.98	1:09.94	1:09.18	1:10.00
11	1:09.38	1:09.23	1:10.71							

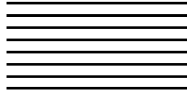

RACE GRID

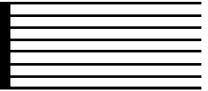

Tegiwa Type R Trophy

Race 4

ROW 6		
ROW 5	6 01:10.810 Mark HUGHES	25 01:10.650 Andrew GAUGLER
ROW 4	31 01:09.930 Antony TURNER	32 01:09.850 Mervyn BECKETT
ROW 3	35 01:09.470 Arron SHARP	46 01:09.180 Jon PEERLESS
ROW 2	11 01:09.160 Martin GIBSON	44 01:08.870 Simon WALKER-HANSEL
ROW 1	29 01:08.610 Dan THACKERAY	4 01:08.420 Stu NEALE
		POLE

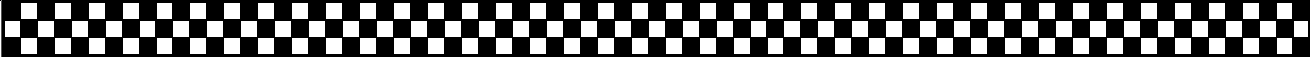



Provisional Results - Race 5

PI	No	CI	Name	Car	Laps	Time	Behind	MPH	Best Lap on	MPH
1	4		Stu NEALE	Honda Civic EP3 Type-R	13	15:02.51		85.07	1:08.65	5 86.03
2	44		Simon WALKER-HANSELL	Honda Civic EP3 Type-R	13	15:02.85	0.34	85.04	1:08.80	8 85.84
3	29		Dan THACKERAY	Honda Civic EP3 Type-R	13	15:05.27	2.76	84.81	1:08.69	4 85.98
4	32		Mervyn BECKETT	Honda Civic EP3 Type-R	13	15:10.28	7.77	84.34	1:09.01	5 85.58
5	46		Jon PEERLESS	Honda Civic EP3 Type-R	13	15:11.20	8.69	84.26	1:09.31	5 85.21
6	11		Martin GIBSON	Honda Civic EP3 Type-R	13	15:11.76	9.25	84.21	1:09.08	5 85.49
7	35		Arron SHARP	Honda Civic EP3 Type-R	13	15:15.74	13.23	83.84	1:09.23	5 85.31
8	31		Antony TURNER	Honda Civic EP3 Type-R	13	15:21.99	19.48	83.27	1:09.97	8 84.40
9	6		Mark HUGHES	Honda Civic EP3 Type-R	13	15:24.48	21.97	83.05	1:09.79	8 84.62
10	25		Andrew GAUGLER	Honda Civic EP3 Type-R	13	15:26.76	24.25	82.84	1:09.73	8 84.70

Not-Classified

11			Richard MORRIS	Spire GT3S	1	7:58.92	DNF	12.33		0 0.00
34			Stephen DEAN	Spire GT3	1	8:10.55	DNF	12.04		0 0.00
72			Jonathan McGILL	Spire GT3	1	8:14.27	DNF	11.95		0 0.00
54			Ryan YARROW	Spire GT3S	1	8:16.86	DNF	11.89		0 0.00
20			James WALKER	Spire GT3	1	8:36.10	DNF	11.44		0 0.00

Fastest Lap

4	Stu NEALE	Honda Civic EP3 Type-R	1:08.65	5	86.03 Rec
---	-----------	------------------------	---------	---	-----------

No 35 - 5 second penalty - track limits

Weather / Track: Cloudy / Dry

Start Time : 13:55

Silverstone National

04 May 19 14:13

Clerk of Course :	Time Issued :	Chief Timekeeper : Terry Stevens
-------------------	---------------	----------------------------------

THESE RESULTS REMAIN PROVISIONAL FOR A MINIMUM OF 30 MINUTES FROM THE TIME OF ISSUE AND UNTIL ALL JUDICIAL AND TECHNICAL MATTERS HAVE BEEN SETTLED.





Provisional Results - Race 5

Pl	No	Cl	Name	Car	Laps	Time	Behind	MPH	Best Lap on	MPH
1	4		Stu NEALE	Honda Civic EP3 Type-R	13	15:02.51		85.07	1:08.65	5 86.03
2	44		Simon WALKER-HANSELL	Honda Civic EP3 Type-R	13	15:02.85	0.34	85.04	1:08.80	8 85.84
3	29		Dan THACKERAY	Honda Civic EP3 Type-R	13	15:05.27	2.76	84.81	1:08.69	4 85.98
4	32		Mervyn BECKETT	Honda Civic EP3 Type-R	13	15:10.28	7.77	84.34	1:09.01	5 85.58
5	46		Jon PEERLESS	Honda Civic EP3 Type-R	13	15:11.20	8.69	84.26	1:09.31	5 85.21
6	11		Martin GIBSON	Honda Civic EP3 Type-R	13	15:11.76	9.25	84.21	1:09.08	5 85.49
7	35		Arron SHARP	Honda Civic EP3 Type-R	13	15:15.74	13.23	83.84	1:09.23	5 85.31
8	31		Antony TURNER	Honda Civic EP3 Type-R	13	15:21.99	19.48	83.27	1:09.97	8 84.40
9	6		Mark HUGHES	Honda Civic EP3 Type-R	13	15:24.48	21.97	83.05	1:09.79	8 84.62
10	25		Andrew GAUGLER	Honda Civic EP3 Type-R	13	15:26.76	24.25	82.84	1:09.73	8 84.70

Fastest Lap

4 Stu NEALE Honda Civic EP3 Type-R 1:08.65 5 86.03 Rec

No 35 - 5 second penalty - track limits

Weather / Track: Cloudy / Dry

Start Time : 13:55

Silverstone National

04 May 19 14:15

Clerk of Course :	Time Issued :	Chief Timekeeper : Terry Stevens
-------------------	---------------	----------------------------------

THESE RESULTS REMAIN PROVISIONAL FOR A MINIMUM OF 30 MINUTES FROM THE TIME OF ISSUE AND UNTIL ALL JUDICIAL AND TECHNICAL MATTERS HAVE BEEN SETTLED.



Lap Chart

Tegiwa Type R Trophy - Race 5

Lap 1		Lap 2		Lap 3		Lap 4		Lap 5		Lap 6		Lap 7		Lap 8		Lap 9		Lap 10	
No	Time	No	Time	No	Time	No	Time	No	Time	No	Time	No	Time	No	Time	No	Time	No	Time
29	1:12.92	44	2:23.33	44	3:32.33	44	4:41.42	44	5:50.29	44	6:59.36	44	8:08.25	44	9:17.05	44	10:26.24	44	11:35.27
44	1:13.18	4	2:23.64	4	3:33.04	4	4:41.83	4	5:50.48	4	6:59.49	4	8:08.57	4	9:17.36	4	10:26.46	4	11:35.55
4	1:13.67	29	2:23.87	29	3:33.94	29	4:42.63	29	5:51.52	29	7:00.71	29	8:10.12	29	9:19.45	29	10:28.62	29	11:37.82
35	1:14.47	35	2:23.90	35	3:34.41	35	4:43.86	35	5:53.09	32	7:02.55	32	8:12.59	32	9:22.18	32	10:31.94	32	11:41.34
11	1:14.86	11	2:24.27	32	3:34.72	32	4:44.30	32	5:53.31	35	7:02.75	35	8:12.91	35	9:22.63	35	10:32.44	35	11:41.75
46	1:15.21	46	2:24.77	11	3:35.13	11	4:44.78	11	5:53.86	11	7:03.32	46	8:13.25	46	9:23.02	46	10:32.82	46	11:42.20
32	1:15.36	32	2:24.98	46	3:35.46	46	4:45.03	46	5:54.34	46	7:03.70	11	8:13.54	11	9:23.40	11	10:33.31	11	11:42.57
31	1:16.53	31	2:26.74	31	3:37.45	31	4:48.30	31	5:58.62	31	7:09.31	31	8:19.92	31	9:29.89	31	10:40.72	31	11:50.71
25	1:16.81	25	2:27.10	25	3:38.05	25	4:49.07	25	5:59.22	25	7:09.93	25	8:20.53	25	9:30.26	25	10:41.06	25	11:51.59
6	1:16.95	6	2:28.44	6	3:39.19	6	4:49.74	6	6:00.30	6	7:10.68	6	8:21.13	6	9:30.92	6	10:41.59	6	11:51.93

Lap Chart

Tegiwa Type R Trophy - Race 5

Lap 11		Lap 12		Lap 13		Lap 14		Lap 15		Lap 16		Lap 17		Lap 18		Lap 19		Lap 20	
No	Time	No	Time	No	Time	No	Time	No	Time	No	Time	No	Time	No	Time	No	Time	No	Time
4	12:44.57	4	13:53.55	4	15:02.51														
44	12:44.72	44	13:53.92	44	15:02.85														
29	12:46.88	29	13:56.11	29	15:05.27														
32	12:50.88	32	14:00.53	32	15:10.28														
35	12:51.17	35	14:00.94	46	15:11.20														
46	12:51.76	46	14:01.44	11	15:11.76														
11	12:52.05	11	14:01.72	35	15:15.74														
31	13:00.99	31	14:11.61	31	15:21.99														
6	13:02.55	6	14:13.36	6	15:24.48														
25	13:05.04	25	14:15.95	25	15:26.76														



Tegiwa Type R Trophy

Qualifying 4

Second Best Times

Pl	No	Cl	Name	Car	Laps	2nd Best on Lap
1	4		Stu NEALE	Honda Civic EP3 Type-R	13	1:08.87 6
2	44		Simon WALKER-HANSELL	Honda Civic EP3 Type-R	12	1:08.90 11
3	29		Dan THACKERAY	Honda Civic EP3 Type-R	13	1:09.01 4
4	46		Jon PEERLESS	Honda Civic EP3 Type-R	13	1:09.23 12
5	11		Martin GIBSON	Honda Civic EP3 Type-R	11	1:09.32 9
6	35		Arron SHARP	Honda Civic EP3 Type-R	12	1:09.61 11
7	32		Mervyn BECKETT	Honda Civic EP3 Type-R	13	1:09.88 5
8	31		Antony TURNER	Honda Civic EP3 Type-R	13	1:09.98 11
9	25		Andrew GAUGLER	Honda Civic EP3 Type-R	13	1:10.69 12
10	6		Mark HUGHES	Honda Civic EP3 Type-R	13	1:11.01 13

Weather / Track: Bright / Dry

Start Time : 10:07

Silverstone National

04 May 19 10:28

Clerk of Course :	Time Issued :	Chief Timekeeper : Terry Stevens
-------------------	---------------	----------------------------------

THESE RESULTS REMAIN PROVISIONAL FOR A MINIMUM OF 30 MINUTES FROM THE TIME OF ISSUE AND UNTIL ALL JUDICIAL AND TECHNICAL MATTERS HAVE BEEN SETTLED.



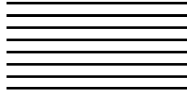

RACE GRID

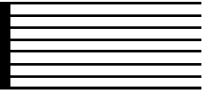

Tegiwa Type R Trophy

Race 11

ROW 6		
ROW 5	6 01:11.010 Mark HUGHES	25 01:10.690 Andrew GAUGLER
ROW 4	31 01:09.980 Antony TURNER	32 01:09.880 Mervyn BECKETT
ROW 3	35 01:09.610 Arron SHARP	11 01:09.320 Martin GIBSON
ROW 2	46 01:09.230 Jon PEERLESS	29 01:09.010 Dan THACKERAY
ROW 1	44 01:08.900 Simon WALKER-HANSEL	4 01:08.870 Stu NEALE
		POLE





Provisional Results - Race 11

Pl	No	Cl	Name	Car	Laps	Time	Behind	MPH	Best Lap on	MPH
1	44		Simon WALKER-HANSELL	Honda Civic EP3 Type-R	13	15:02.00		85.12	1:08.38	13 86.37
2	4		Stu NEALE	Honda Civic EP3 Type-R	13	15:09.31	7.31	84.43	1:08.82	12 85.82
3	35		Arron SHARP	Honda Civic EP3 Type-R	13	15:11.17	9.17	84.26	1:08.92	13 85.69
4	11		Martin GIBSON	Honda Civic EP3 Type-R	13	15:11.71	9.71	84.21	1:08.88	10 85.74
5	32		Mervyn BECKETT	Honda Civic EP3 Type-R	13	15:18.49	16.49	83.59	1:09.66	13 84.78
6	46		Jon PEERLESS	Honda Civic EP3 Type-R	13	15:18.86	16.86	83.56	1:09.26	10 85.27
7	25		Andrew GAUGLER	Honda Civic EP3 Type-R	13	15:25.83	23.83	82.93	1:10.11	8 84.24
8	31		Antony TURNER	Honda Civic EP3 Type-R	13	15:26.76	24.76	82.84	1:09.78	13 84.63
9	6		Mark HUGHES	Honda Civic EP3 Type-R	13	16:06.22	1:04.22	79.46	1:12.70	11 81.24
Not-Classified										
	29		Dan THACKERAY	Honda Civic EP3 Type-R	2	2:20.61	DNF	84.00	1:08.31	2 86.46
Fastest Lap										
	29		Dan THACKERAY	Honda Civic EP3 Type-R					1:08.31	2 86.46 Rec

Weather / Track:

Start Time : 17:17

Silverstone National

04 May 19 17:36

Clerk of Course :	Time Issued :	Chief Timekeeper : Terry Stevens
-------------------	---------------	----------------------------------

THESE RESULTS REMAIN PROVISIONAL FOR A MINIMUM OF 30 MINUTES FROM THE TIME OF ISSUE AND UNTIL ALL JUDICIAL AND TECHNICAL MATTERS HAVE BEEN SETTLED.



Lap Chart

Tegiwa Type R Trophy - Race 11

Lap 1		Lap 2		Lap 3		Lap 4		Lap 5		Lap 6		Lap 7		Lap 8		Lap 9		Lap 10	
No	Time	No	Time	No	Time	No	Time	No	Time	No	Time	No	Time	No	Time	No	Time	No	Time
44	1:11.61	44	2:20.28	44	3:29.88	44	4:38.61	44	5:48.94	44	6:59.63	44	8:09.41	44	9:18.40	44	10:27.21	44	11:36.09
29	1:12.30	29	2:20.61	4	3:31.70	4	4:41.16	4	5:52.25	4	7:03.91	4	8:14.67	4	9:23.90	4	10:33.25	4	11:42.37
4	1:13.44	4	2:22.42	35	3:32.53	35	4:42.07	35	5:53.28	35	7:05.49	35	8:15.86	35	9:25.40	35	10:34.71	35	11:43.83
35	1:14.07	35	2:23.14	11	3:33.13	11	4:43.21	11	5:54.65	11	7:06.24	11	8:16.62	11	9:26.29	11	10:35.54	11	11:44.42
32	1:14.68	11	2:24.18	32	3:34.56	32	4:44.86	32	5:56.80	32	7:09.19	32	8:19.49	32	9:29.55	32	10:39.46	32	11:49.30
11	1:14.93	32	2:24.48	46	3:36.06	46	4:47.08	46	5:58.64	46	7:10.85	46	8:21.41	46	9:31.02	46	10:40.64	46	11:49.90
46	1:15.31	46	2:26.33	31	3:37.04	31	4:48.20	31	6:00.79	25	7:13.11	25	8:23.63	25	9:33.74	25	10:43.95	25	11:54.11
31	1:15.87	31	2:26.72	25	3:38.14	25	4:48.90	25	6:01.19	31	7:14.32	31	8:25.19	31	9:35.50	31	10:45.87	31	11:56.12
25	1:16.69	25	2:27.36	6	3:47.14	6	5:01.71	6	6:17.32	6	7:32.24	6	8:45.95	6	9:59.33	6	11:12.61	6	12:25.86
6	1:19.05	6	2:33.10																

Lap Chart

Tegiwa Type R Trophy - Race 11

Lap 11		Lap 12		Lap 13		Lap 14		Lap 15		Lap 16		Lap 17		Lap 18		Lap 19		Lap 20	
No	Time	No	Time	No	Time	No	Time	No	Time	No	Time	No	Time	No	Time	No	Time	No	Time
44	12:44.99	44	13:53.62	44	15:02.00														
4	12:51.43	4	14:00.25	4	15:09.31														
35	12:53.11	35	14:02.25	35	15:11.17														
11	12:53.55	11	14:02.74	11	15:11.71														
32	12:59.04	32	14:08.83	32	15:18.49														
46	12:59.45	46	14:09.44	46	15:18.86														
25	13:04.78	25	14:15.28	25	15:25.83														
31	13:06.54	31	14:16.98	31	15:26.76														
6	13:38.56	6	14:52.60	6	16:06.22														

Tegiwa Type R Trophy

LAP TIMES - Race 11

4 Stu NEALE

Lap	1	2	3	4	5	6	7	8	9	10
1	1:13.44	1:08.98	1:09.28	1:09.46	1:11.09	1:11.66	1:10.76	1:09.23	1:09.35	1:09.12
11	1:09.06	1:08.82	1:09.06							

6 Mark HUGHES

Lap	1	2	3	4	5	6	7	8	9	10
1	1:19.05	1:14.05	1:14.04	1:14.57	1:15.61	1:14.92	1:13.71	1:13.38	1:13.28	1:13.25
11	1:12.70	1:14.04	1:13.62							

11 Martin GIBSON

Lap	1	2	3	4	5	6	7	8	9	10
1	1:14.93	1:09.25	1:08.95	1:10.08	1:11.44	1:11.59	1:10.38	1:09.67	1:09.25	1:08.88
11	1:09.13	1:09.19	1:08.97							

25 Andrew GAUGLER

Lap	1	2	3	4	5	6	7	8	9	10
1	1:16.69	1:10.67	1:10.78	1:10.76	1:12.29	1:11.92	1:10.52	1:10.11	1:10.21	1:10.16
11	1:10.67	1:10.50	1:10.55							

29 Dan THACKERAY

Lap	1	2	3	4	5	6	7	8	9	10
1	1:12.30	1:08.31								

31 Antony TURNER

Lap	1	2	3	4	5	6	7	8	9	10
1	1:15.87	1:10.85	1:10.32	1:11.16	1:12.59	1:13.53	1:10.87	1:10.31	1:10.37	1:10.25
11	1:10.42	1:10.44	1:09.78							

32 Mervyn BECKETT

Lap	1	2	3	4	5	6	7	8	9	10
1	1:14.68	1:09.80	1:10.08	1:10.30	1:11.94	1:12.39	1:10.30	1:10.06	1:09.91	1:09.84
11	1:09.74	1:09.79	1:09.66							

35 Arron SHARP

Lap	1	2	3	4	5	6	7	8	9	10
1	1:14.07	1:09.07	1:09.39	1:09.54	1:11.21	1:12.21	1:10.37	1:09.54	1:09.31	1:09.12
11	1:09.28	1:09.14	1:08.92							

44 Simon WALKER-HANSELL

Lap	1	2	3	4	5	6	7	8	9	10
1	1:11.61	1:08.67	1:09.60	1:08.73	1:10.33	1:10.69	1:09.78	1:08.99	1:08.81	1:08.88
11	1:08.90	1:08.63	1:08.38							

46 Jon PEERLESS

Lap	1	2	3	4	5	6	7	8	9	10
1	1:15.31	1:11.02	1:09.73	1:11.02	1:11.56	1:12.21	1:10.56	1:09.61	1:09.62	1:09.26
11	1:09.55	1:09.99	1:09.42							